Expressway Opposed by South Amarillo

A large delegation of South Amarillo men were in Canyon Monday to appear before the Commissioners Court to protest the proposed site of the Expressway on 36th Street. It was argued by the group that if the Expressway is built it should turn east at Western Avenue and continue to the Santa Fe, thence north through Amarillo. This would avoid costly construction on 36th Street. This alternate route is acceptable to the State Highway Commission.

While no action was officially taken by the court Monday, it is presumed that an estimate of the cost of right-of-way over the alternate route will be made.

Thurman Gholston, druggist, who has lived in Amarillo for 30 years and owns a business in South Amarillo, was spokesman for the business interests. While opposed to the Expressway as unnecessary, Mr. Gholston filed the following statement with the Commissioners Court as a protest to the use of 36th Street:

If an Expressway is o be built, we are firm in our convictions that between building on the present 36th Street route and the alternate route proposed by and acceptable is by far the lesser of the two evils.

We base our reasons for favoring the alternate route on the following propositions:

1. The savings to the taxpayers of South Amarillo who pay both Randall County and city taxes, we are told by Paul Craig, chairman of the highway committee of the Amarillo Real Estate Board, and others informed on the subject, would amount to several hundred thousand dollars. We are sure that the savings to both Randall County and the City of Amarillo are apparent to even the most casual observer. This, we feel, is within itself a sufficient reason for using the alternate route.

2. Destruction of tax valuations in the outskirts of Amarillo and along 36th Street with an Expressway following this route would be tremendous—thus depriving Randall County of hundreds of tax dollars now being collected, and forcing an increase in our present valuation or tax rate. And contrary to what some would have us believe, the experience of other areas adjacent to such Expressways seem to indicate that it is doubtful that an increase in property valuations along such an Expressway would ever be sufficient to offset this destruction.

On the other hand, the building of an Expressway on the alternate route could conceivably stimulate this largely undeveloped area and add a considerable sum to the tax rolls of Randall County and few would be hurt by the alternate route and many could be benefited.

3. Alternate route would permit the building of a better and safer highway through a less populated area with plenty of room for broad curves, and would eliminate the necessity of destroying additional homes and the attending added cost that will be necessary in correcting the present sharp curve at the intersection of 36th and Fillmore if the old route is followed.

4. While back in the old Model T days it was considered advantageous to have a business on the highway, and many communities stretch out along the sides of a highway as a result, the best authorities in the field today are much in accord in saying that the best areas for neighborhood or suburban shopping centers in towns like Amarillo are on good **secondary streets**, such as 36th Street would be if the Expressway were taken off it. Many of us feel that most types of business on 36th would improve under such a condition, and that property valuations in the main would remain stable or climb as a result. The use of the alternate route for the Expressway would permit this favorable condition to come about.

5. We feel sure that the people of South Amarillo — excepting those few who might stand to gain by such a move are going to look with extreme disfavor on the complete destruction of a large part of their 36th Street shopping area and the rendering useless of a good portion of the balance by the building of an Expressway along this route. Suburban shopping centers in a town the size of Amarillo have come to be considered an absolute necessity. They save people much time, money and inconvenience. Again, the use of the alternate route would prevent an undesirable feature.

6. Another aspect of an Expressway on 36th Street is that it would split our South Amarillo community in half, making it more difficult for those living South of 36th to get across on their ways to and from other parts of the city, due to the very limited number of crossings on this type highway. This would actually make for inconvenience and loss of time, rather than the opposite, as some of those trying to sell us the Expressway would have us believe. An Expressway on the alternate route would almost completely eradicate this particular evil.

7. The building of the Expressway on the alternate route would free the present street facilities of South Amarillo of much of the regular highway traffic, and allow their full use for purely local traffic, while at the same time serving as feeder routes into the Expressway for those who might desire to use it. In this way we could utilize all of the claimed advantages of an Expressway, and escape many of the evident undesirable features.

8. The building on an Expressway down 36th Street would disrupt the South Amarillo community for many, many months to come. It would cost thousands of dollars in lost business and revenue, much inconvenience and loss of time, and unnecessary hardships to our citizens. It will create discord and strife. The use of the alternate route, if the Expressway is built, would eliminate most of these things. We wonder why the alternate route has not been considered, and why an estimate of the costs of right of way along this route has not been made.

Doubtless, there are many other reasons, major and minor, why the proposed Expressway should not be built down 36th Street. We feel that the reasons we have outlined here should be sufficient.

Five years ago this spring, a tornado played havoc with South Amarillo. We have been five years rebuilding. Today we have a community and a business area that we are proud of. We respectfully and sincerely say to you that we don't want it torn up again by building an Expressway that is not wanted or needed down 36th Street.

Buy, Build, Live in Canyon!

Local Men Approve E-way

A group of Canyon business men gathered over cups of coffee the other morning and the conversation gradually gravitated to the burning question of the day.

How will Randall county taxpayers vote on the bond issue to build the Expressway on May 11?

The Canyon News had published the views of a group of South Amarillo business men last week, and therefore the meeting of Canyon business men decided that it was time for someone to answer the objections raised.

Here are the objections and answers as jotted down by one of the group and handed to The Canyon News for publication:

Objection 1: Increased taxes:

Answer: Will there be a tax increase of taxes on Canyon property? Yes, about $7.00 per year on a home costing $10,000. Total for South Amarillo, $10.25 on a $10,000 home for both Randall county and city of Amarillo taxes. The advantages of the Expressway will pay for this small increase through the saving of time, accidents, maintenance, and gasoline; and the increase in population will pay off this debt in half the time.

Objection 2: We're not large enough for an Expressway:

Answer: Since 1940 the yearly increase of motor vehicle registration has been 125,000. From official count there has been 10,000 cars per 24 hour on our highways and 30,000 cars on weekends and holidays for 24 hours. Due to the growth of Amarillo, Plainview and Lubbock and federal highways leading into this area and the increase in population, motor vehicles, our present roads will not take care of the increases.

Objection 3: Business will go out of town:

Answer: Why can't more business come to Canyon over better highways?

Objection 4: Chain competition will come in.

Answer: Increased business already is here, or the chains would not come.

Objection 5: Undesirable elements:

Answer: Increase in home ownership will keep this intact.

Objection 6: Four lane highway is just as good:

Answer: The first step in building an Expressway will be to build a four-lane highway. The other lanes will be added as needed. In 1946 the present road was built, and was to handle the traffic for 15 years. It had been outgrown in three to four years.

Objection 7: Only help big business and not labor:

Answer: The Expressway is for the advantage of all people, and not for one group. The Expressway will increase employment and help all to and from work, at the same time facilitating people on personal business. Facts show that 85% of the traffic is headed for down-town areas.

Objection 8: State Highway Department changes mind too often:

Answer: New methods through experience and trial and error often leads to changes. Sometimes County Commissioners do not provide necessary right-of-way and do not work with the State Highway Commission.

Objection 9: Expressway being railroaded:

Answer: The public is given the right to vote on the question, and a majority will rule.

Objection 10: Destroy property and business:

Answer: Highways are built in the interest of the majority and the highway officials strive for equitable compensation. Progress always hurts a few persons. Selfish interests have always tried to keep down progress.

Objection 11: Decrease in value of property:

Answer: From the experience of other Expressways it is proved that it will increase the value of property.

Objection 12: No ready access to Expressway:

Answer: Entrances will be built on demand and immediate needs.

Objection 13: Expressway adds to congestion:

Answer: Tends to prevent congestion.

Objection 14: Have to build more schools:

Answer: This means growth and with the present birth rate, this is necessary anyway.

Objection 15: Cost of right-of way too high:

Answer: The right-of-way is cheaper now than it will be later. The longer we wait there is the more development.

Objection 16: Will keep farm-to-market roads from being built:

Answer: This is not true for they are different programs, and it is proved that suburban districts will jump in population which will give more taxes and help will come to pay off the bonded indebtedness and money to build more roads.

Heritage Project Makes Plans May Discussion Groups

Meeting dates for the remaining discussions under the American Heritage Project are, for the Monday group, April 26, May 10, and May 24; and for the Thursday group, April 22, May 13 and May 27. The next subject to be considered in the meetings which will be held in the conference room of West Texas State College Library, will be "Freedom of Conscience is For Reasonable People."

Visitors who would like to acquaint themselves with discussion methods, or who think they might like to belong to a group next fall, are invited to any of the remaining sessions.

The first session for April centered around "Rugged Individualism and the Welfare State," and a film depicting life in Madison, Ind., a typical small town, was used to spark the discussions. Dr. M. R. (Nig) Callihan and Prof. Luther Hagard were leaders.

Rain Brings Moisture to All Sections Plains

Rain Sunday brought the first moisture to the Panhandle since October. In Canyon this moisture registered .35 of an inch.

Various amounts were registered over Randall county as the result of the downpour which started early Sunday and continued intermittently until Monday.

Clarence Beckman states that 1.42 inches fell in the Umbarger community, while Glenn Dowlen reports that 2.75 inches fell at his place southeast of Canyon. The latter report seems to have been the maximum of rainfall in the county during the two day period.

Cool weather, with continued clouds prevailed over the entire Panhandle which will increase the benefits of the rain. Pastures were greatly benefited and the life of wheat was saved in large areas of this region.

The beneficial results of the rains will not be fully determined until later in the month, according to observers.

Many wheat fields which seemed to be on their last legs as the result of the prolonged drouth could be saved with additional moisture later this month. Pastures will be revived because of the rain.

Smiles were upon the faces of all citizens Sunday as they realized that the rain has set in for a prolonged period of time. Falling moisture was the finest thing that has happened to most citizens of the Panhandle in many months.

SIXTEEN PAGES — SECTION ONE

The Canyon News

Fifty-Ninth Year   Canyon, Texas   Wednesday, April 14, 1954   Number 1

Rain Answers Prayer of All Local Citizens

"God has given us rain," said Rev. A. J. Pettit, pastor of the Assembly of God Church, Sunday at the third in a series of four public mass prayer meetings. About 200 people crowded the halls of the ground floor of the courthouse building to attend the prayer service. The service began a few minutes before 3 o'clock and lasted about 20 minutes.

Scripture readings were selected from five different places in the Bible. The first scripture was the 19th verse of the 23rd Chapter of the Book of Numbers. The second scripture reading was three verses, 18, 19 and 20 from the 18th chapter of Matthews. The 11th verse from the 84th chapter of Psalms was read as was the 14th and 15th verses of the 14th chapter of 1st John. Final scripture was the 24th verse, 16th chapter of Isaiah.

After the scripture readings a period of silent prayer followed. Three people were asked to lead prayer after the silent prayer. The three voicing prayers were W. H. Harden, of the Baptist faith, Earl Gene Peppard, Assembly of God, and Mrs. A. J. Pettit, Assembly of God. Reverend Pettit closed the service with a short prayer.

The mass prayer services were brought about by local Ministerial Alliance. The Chamber of Commerce received a letter from the president of the Chamber of Commerce in Carlsbad, N. M., requesting such services and the matter was turned over to the Ministerial Alliance. Rev. Strauss Atkinson, pastor of First Baptist Church, had charge of the first meeting which was conducted March 28. The next service on April 4th was conducted by Rev. L. L. Hill, pastor of the Methodist Church. Next Sunday the service will be conducted by Rev. T. Winston Wilbanks, pastor of the Presbyterian Church.

Haley Re-elected Director of Press

Arthur C. Haley, Jr., of The News staff, was re-elected director of the Panhandle Press Association Saturday. He will be serving his fourth year on the board.

Also attending the convention were Charles Hillier and Mr. and Mrs. Clyde W. Warwick.

BUYS ANGUS COWS

B. D. Dawson of Canyon recently bought four pure bred Aberdeen-Angus cows from F. W. and Elnora Carruth of Tulia.

Easter lilies, hydrangeas, roses and various other pot plants for your Easter wants. See Stevens Flowers across from Neblett Hospital and Stevens Floral west end of 8th Ave. 52t2

Canyon FFA Dairy Team Places High In District Meet

Canyon High School FFA Dairy Cattle Judging Team placed fourth out of 53 teams competing Saturday at the Panhandle-Plains Dairy Cattle Judging Contest held at Plainview. Classes of Holstein, Jerseys, Guernseys, and Milking Shorthorns were judged.

Garland Ruthart was second high individual in judging Guernseys.

Canyon FFA team was second high team in judging Guernseys and third high in judging Jerseys.

The team placed fourth, scoring 1069 points. Glenn Tucek was sixth high individual of the entire contest scoring 388 points.

Other members of the dairy team were Joe Carver and alternate Arvle Marshall. The team was coached by Waylon R. Carroll, vocational agriculture instructor.

The team also received a first place district banner as they were the highest scoring team of the Amarillo District of FFA. These boys will compete at the Texas Tech contest April 24, when the competition will be even greater. Last year 98 teams competed in the Tech contest.

4-H Members Are Winners

Randall County 4-H Club members are winning more blue ribbons at the Panhandle-Plains Dairy Show at Plainview this week. On April 12 at the 4-H club show, Jeannie Hales, daughter of Joe Hales, showed the first place sub-Junior Holstein calf. Her older sister, Sue, showed the first place senior Holstein heifer calf. Donnie Hales' junior yearling Holstein heifer was first in her class.

These three class winners and another class winner from another county competed for champion of the show. Sue Hales won in a close placing over Donnie Hales.

The three Randall County 4-H Club members then teamed with Jimmy Kuhlman, a Canyon FFA member, to exhibit the winning county group of four Holstein heifers from one county.

Doctors Holding District Meeting

Doctors of the Panhandle were in convention in Amarillo yesterday for the annual meeting of the Panhandle District Medical Society.

Dr. R. A. Neblett of Canyon has been president of the Society during the past year but was unable to attend the meeting yesterday. He has been under observation in a Houston hospital for the past week. Mrs. Neblett has been with him.

Their daughter, Dorothy, gave her senior recital from the Canyon High School Sunday at the Branding Iron Theatre.

Officials Named At Annual Farm Bureau Meeting

Annual meeting of the old and new members of Randall County Farm Bureau Board of Directors was held Wednesday, April 7, at 8 p. m. in the Farm Bureau office. Members of the board serving last year who attended were Alfred Hamblen, Roger Gist, Jr., W. T. Robinson, Earl J. Davis, I. L. Bauer, Alvin Friemel, Edward Wieck, Fred Bragg, James I. Fletcher, Forrest Gruner, John H. Dietz, and G. A. Dietz, county chairman.

Newly elected board members attending were O. O. Henry, Philip Rickwartz, Eugene Bonds, Max Koch, Clifford Burtz, Blaine Hufnagle, Bob Black, Fred Bragg, Ralph Ruthart, Mrs. Donald Olson, and T. C. Jones.

Visitors were John Brazzil, W. H. Upchurch, Joe Batson, and Curley Myers.

Reports were made on the community meetings held prior to the annual meeting and current issues before the state legislature were discussed.

Executive board for the county organization is elected from the board of directors. Results of the election named G. A. Dietz, county chairman; W. T. Robinson, vice-chairman; R. B. Gist, Jr., secretary-treasurer; Alvin Friemel and John Dietz the other two members of the executive board.

First board of directors meeting for the new year will be called at an early date.

Social Studies To Be Subject of Talk West Texas Monday

Dr. Edgar B. Wesley, past president of the National Council for the Social Studies, will speak April 19 at a meeting sponsored by the Division of Social Sciences and the department of education at West Texas State College.

An invitation to hear Dr. Wesley has been extended to social studies teachers of the area. Dr. Wesley will speak at 7:30 p. m. in the Blue Room of the college cafeteria, talking on "Shall Teachers be Citizens?"

A visiting professor at the School of Education, Stanford University, Dr. Wesley was formerly director of Social Studies, University High School, and professor of education at the University of Minnesota. He has written a number of textbooks for high school and college in the social sciences field. He was editor of the fifth yearbook, The Historical Approach to Methods of Teaching the Social Studies.

Choice Easter Lilies, Hydrangeas, Ozaleas, and other pot plants for Easter at H. R.'s. Dial 5-2588 today.

Cowart May Be Concessionaire Palo Duro Park

O. P. (Pete) Cowart of Hereford met with members of the Texas State Parks Board in Austin Friday, presenting his application for concessionaire of the Palo Duro State Park.

Mr. Cowart stated Monday that he had gone into the details of a new contract with the State and had reached an agreement upon details of the contract.

John L. McCarty holds the contract as concessionaire to the Park which will terminate on August 31st. Under the terms of the new contract with Mr. Cowart, he will take over the stock of McCarty at the Park who will turn over the concessions immediately upon completion of the contract. This should take about ten days, according to the report of Cowart upon his return from Austin.

Mrs. Cowart is a daughter of Mrs. Harvey Cash of Canyon. Both Mr. and Mrs. Cowart are graduates of West Texas State.

Johnson Named Humane Officer

At the meeting of the Commissioners Court Monday, Chas. Y. Johnson, commissioner Precinct 4, was named an officer of the Amarillo Humane Society.

His appointment by the court came at the request of Amarillo to make Randall county a part of this organization.

Jowell Will Hold Candidate Rally

June 4th has been selected by the Jowell Home Demonstration Club for a candidate rally to be held at the school house.

Candidates for precinct, county, district and state officers will be given the opportunity to present their campaigns to the voters on this occasion.

Feed Again May Be Shipped

Randall County Emergency Feed Committee received word recently to the effect that Randall County is again to receive emergency livestock feed. The state committee halted all orders for feed on March 18.

Only those areas in Texas with no grass prospects were restored. Shipment of this feed to Randall County cattle owners at reduced price is expected to continue only until grass is available.

Orders for corn, wheat, and processed feed will be considered for approval by the Randall County committee in the usual way. This program was begun last July to save foundation cattle from liquidation.

Annual P-TA Meet at Pampa

Mrs. James P. Cornette, president of Eighth District, Texas Congress of Parents and Teachers, will preside during conference at the 31st annual meeting in Pampa Monday and Tuesday.

Mrs. W. E. Miller of Canyon is corresponding secretary of the organization, and Mrs. Crews Henry, a state vice-president, is Civil Defense chairman for the district.

Dr. Emmitt Smith of the education department of WTSC, is district public relations chairman and has had charge of planning the ten workshops, covering the entire field of Parent-Teacher work, to be held during the afternoon on Tuesday.

Emilio Caballero of the art department, WTSC, is district chairman of arts and crafts and will serve as chairman of the workshop on hospitality, recreation, music, and art.

The one-day conference is expected to attract approximately 500 delegates and visitors. General registration will be at the high school from 8:30 to 9:30 on Tuesday morning. Ten minutes of music is scheduled to precede the first general session, which will get under way at 9:30. Supt. Knox Kinard of Pampa will extend the official welcome, and Mrs. J. R. Shackelford, aide to the district president, will give the response. Mrs. Jack Edmondson will give a report on the board meeting; Mrs. Frank White, Jr., will give the report on rules; and F. H. Jernigan will serve as credentials chairman.

Mrs. James P. Cornette will present the conference theme, and Mrs. T. W. Whaley of Kosse, state vice-president, will outline the state and national Parent-Teacher program.

AT GRAIN DEALERS MEET

Mr. and Mrs. John P. Taylor and Mr. and Mrs. R. B. Allen left today for Fort Worth where they will attend a grain dealers meeting.

For a Joyous Easter, send flowers from H. R.'s. Dial 5-2588 today.

Sentence Ash on Burglary Charge

Carl Donnie Ash, 31-year-old Amarillo man, was tried in Judge Henry S. Bishop's 47th District Court Saturday morning and given five years in the penitentiary for the April 12, 1953, burglary of The Pharmacy. Ash waived trial by jury and entered a plea of guilty and Judge Bishop sentenced him.

Only a small amount of cash was taken in the burglary but a considerable amount of narcotics was allegedly stolen. Another person charged in connection with the offense is Billy Nelson. Nelson has already stood trial and was given a five year suspended sentence.

An Amarillo woman is also under indictment for the burglary but the date for her trial has not yet been set.

General Thompson To Talk at the Historical Banquet

Due to the fact that Governor Allan Shivers has been called by President Eisenhower to make a study of Korea with five other Governors of States in this nation, General Ernest O. Thompson has been selected to make the banquet address of the Panhandle-Plains Historical Society. The banquet will be held on May 18.

General Thompson is an Amarillo man who has made a great record while serving as a member of the Texas Railroad Commission, which commission handles oil problems of the state.

Hospital News

Mrs. Joe W. Knapp, Stratford, medical
Mrs. Sallie Burgess, medical
Mrs. Jerry C. Crain, surgical
Mrs. Lewis A. Smith, Hereford, medical
Mrs. Luther P. McClung, Dawn, medical
Mrs. John C. Bellah, surgical
Billie Max Stocker, surgical
Mrs. Margarito Marquez, medical
Henry C. Crain, medical
Fred J. Mulkey, Hart, medical
Mrs. Louise C. Meyer, medical
Mrs. Keene McDonald, Happy, surgical
Charles L. Key, medical
Mrs. Ruth Carroll, medical
M. J. Sims, Happy, medical
Ronald Gene Crow, medical

Students

Wendie Hutson, medical

Births

A daughter was born to Mr. and Mrs. L. M. Hamm of Hereford on April 8.

Mr. and Mrs. Leo V. Artho are the parents of a daughter, born April 10.

Born to Mr. and Mrs. Jerri R. Inman, on April 10, a daughter.

Help Keep Canyon Clean!

Farm-to-Market Location Okayed

At the regular monthly meeting of the Commissioners Court Monday, the location of a new farm-to-market road was approved from Highway 87 to a point 6 miles west.

The location is one mile south of Hollywood, provided there is no difficulty in securing the right-of-way at this point. If the court runs into difficulty in securing the right-of-way it was voted that the location will be switched.

MRS. HINKLE HOME

Mrs. W. J. Hinkle returned Friday from Austin with her son and wife, Mr. and Mrs. Olin E. Hinkle. They attended the 45th Annual Convention of the Panhandle Press Association in Amarillo.

Mrs. Hinkle will spend several weeks here visiting in the home of her daughter, Mrs. Bill Money, but will return to Austin where she is making her home.

Easter Seal Is Success

A resounding thank you to the community for its "splendid" participation in the 1954 Easter Seal campaign was made on behalf of crippled children by Joe Gibson, president of the Randall County Society for Crippled Children, the Easter Seal Society.

"Although final campaign returns have not yet been determined, indications are that we have had a most successful campaign. We are sincerely grateful for such public-spirited cooperation. Our contributors have shown that they do care about crippled children and we on our part are doing everything in our power to maintain and develop the services these children need."

President Gibson said that although the 21st annual Easter Seal campaign ends Easter Sunday, late contributors can still send their contributions to the Randall County Society for Crippled Children.

Fully Automatic Hotpoint Washers; while they last only $199. Childers Electric, 1605 Fourth Ave., phone 5-2181. t1

EDITORIAL COMMENTS

More About the Proposed Expressway Amarillo to Canyon

All that the people of this area have to do in order to defer action on the expressway is to vote against the bond issue next month.

What do you think of the project? You will be called upon to face the bond issue and to either vote for it; vote against it; or stay at home. It will take a majority of two-thirds to carry the bond issue in Randall county.

As we understand the situation, the expressway cannot be forced upon the people of Randall county, but if the vote is favorable, all of us will be taxed to pay for the right-of-way. The State will not contribute one cent to the additional land necessary for the expressway, which amounts to 300 feet wide from Canyon to Amarillo.

The claim was made to *The Canyon News* by Amarillo business men that the project was grossly unfair to people who had built their homes or bought property on Fillmore Street in Amarillo and had built business houses on 36th Street.

Those who oppose the bord issue are of the opinion that the State Highway Department is very unfair in trying to push business away from the shopping centers in the suburbs to the down-town big stores, which have not built Amarillo. It is argued that not a single person who now wants to get to Amarillo to do his shopping is deprived by present highway conditions; so why impose such a heavy debt upon the people just because down-town business firms are crying because there is so little business?

Naturally no one knows all of the answers.

Those who oppose the bond issue are of the opinion county have settled there and are doing business there because of the advantages offered. Just why they should be penalized because of their ambition to build a business which would pay taxes and be a credit to the county is hard to understand.

Since both Wichita Falls and San Antonio have voted against additional highway taxes at this time, the argument is made that it would be foolish for the people of this area to vote upon themselves a heavy bond issue for a project which they do not need or would bring them no benefits.

Who knows just what benefit might be brought by an expressway?

If there are no more benefits than shown at the present time, there is very little need for such an expensive highway, we are told!

Who knows the answer? We sure do not!

Cattle Trucks Spread Terrible Odor Throughout the City

"Have you noticed how many cattle trucks are parked on the streets of Canyon?" asked a citizen the other day.

Yes, we have noted the presence of these trucks and occasionally got a snoot full of bad smells as we were driving along. We have wondered how the neighbors felt about the presence of these trucks.

"It is simply terrible," stated this citizen.

"Here we have a delightfully clean town. The city has removed the odor from the sewer system in the south part of town. But citizens are forced to smell the odors which come from these cattle trucks as they stand hour by hour, day and night, on the streets of Canyon.

"Fly time is here. We have been told to remove all breeding places of flies, yet we tolerate such a terrible smell from these trucks. The smell is much worse than the sewer tank which was formerly located at the wrong place. The smell from the trucks, parked in vital streets of Canyon, is much worse than the pig pens which we used to have in Canyon; or the cow pens of one or two animals," the protestant continued.

Owners of such trucks should take warning that their trucks are not only a menace to life, as they are parked on narrow streets, but likewise, who enjoys smelling day in and day out these trucks as they stand parked on the streets of Canyon?

President Eisenhower Spoke His Mind to the People

President Eisenhower took a page from the record of FDR in speaking to the nation Monday night of last week.

The President is not the forceful speaker that Roosevelt was, but is a distinct improvement over Truman.

He warned against the "jitters" in particular to the prevailing scare against Red Russia.

It was time that some one warned the nation that all America had not swallowed Communism. McCarthy seems to think, and to preach, that a Red is hiding behind every bush, attempting to, swallow all of the people of this nation.

While McCarthy has done a good job, his success has gone to his head. He believes that every American who does not agree with him is tinted with Red and is ready to surrender to the Red forces.

While the President by no means minimizes the dangers of Reds in the world, he discounts the presence in great numbers and the influence of Red propaganda upon sane Americans.

There is a distinct clash of thought about Reds in this nation. We shall see which thought prevails.

Statehood Granted to States Only on Political Basis

Admission of states into the union is purely on the basis of political parties.

The House voted to admit Hawaii in the last session.

Now the Senate has added Alaska.

One is Democratic and one is Republican. The addition of four members in the Senate, two Republicans and two Democrats, will not break the deadlock.

The needs of the people of those two proposed states will be considered only upon political grounds.

So that's that.

Then there are those who believe that all courts of the land declare nothing but the law, as it has been prescribed.

One trouble with world business is that everybody has something to sell without being ready to buy.

Subscribers who pay their subscriptions in advance are entitled to class themselves among the elect.

Little Politics Spreads As The Year of '54 Advances

Harry Graves has announced that because of poor health he will not seek re-election to the Court of Criminal Appeals. Harry is one of the two members of the House who fought the appropriation which started the museum on the campus of West Texas State.

Personally he has always been repulsive to this publisher. He was too narrow in his dealings while a member of the legislature, and has carried this attitude into the Court of Criminal Appeals. No wonder it has been so hard to secure prison sentences when a stickler against the people has sat on this appellate court!

We have never supported Graves in his various races for re-election, but he was a winner every time. Perhaps he sees the handwriting on the wall and decided to withdraw before he was defeated.

John White, the 29-year-old Commissioner of Agriculture, has decided that he would not tackle the veteran Governor Allan Shivers for re-election. He did not blame his withdrawal on his health, as all good politicians do, but for the lack of support he decided he had better ask re-election to his present job.

If Jimmy Roosevelt will just diplomatically withdraw before he is kicked out, California will not be permanently damaged by the lack of another Roosevelt in Congress.

Which calls to mind a candidate for Governor of Texas who passed through Canyon late one night, mailed a note to The News that he was too busy to look us up, and left some campaign literature which would fill a page of this issue. We are sure that this candidate knew that we likewise have a job to do, and are busily trying to do it. If he cannot find the time to stop in Canyon, we are sure the voters will not find him acceptable when July primary time comes around.

President Eisenhower has found more useful jobs for Vice President Nixon than merely keeping a seat warm as presiding officer of the Senate. Nixon carries the ball for the President, and makes a forceful speech as he presents the policies of the President.

Growing Older—and a Little Wiser No Doubt—in 59 Years

The Canyon News has another birthday! With this issue we pass to the 59th year of publication of the paper. *The News* is old enough to know better, we actually enjoy these birthdays. It makes us feel important to say that we are in our 59th year of publication—the oldest business establishment in Randall county.

The News was founded in 1896 by Mrs. R. W. Morgan as *The Stayer*. The fact that the paper could be kept alive during those early days when there was only a handful of people in Randall county is fact enough that the founder had good judgment and produced a good paper.

Here in 1954, we just hope that we have carried on the mission as started by Mrs. Morgan. Yes, and if the present publisher be spared to live until July 29, 1954, we shall have reached 44 years in Randall county.

This is quite a record for the readers to put up with one publisher. Many of you good readers have been reading *The Canyon News* for a much longer period of time than 44 years.

Thanks a lot for all of your kindness, which we shall try to repay with increased efficiency.

Coke Stevenson, Jr., Will Not Make the Grade to Senate

While we supported Coke Stevenson in his race for the United States Senate against Lyndon Johnson, we are not enthusiastic over the prospects of Coke, Jr., defeating Senator Johnson.

Senator Johnson has demonstrated his ability to support national issues rather than party issues. He has voted for the program of President Eisenhower when he thought the President was right; and did not sulk in his seat in the Senate when he knew that the President was right, and the Democratic party was wrong. Old Sam Rayburn has carried out such a program, and is highly praised by those who put party above national interests.

With the advance of spring, a lot of budding politicians have come to life in the State races. There promises to be a merry race for several offices in Texas.

More power to the politically minded.

When Rank Fails to Materialize

Great men often display the characteristics that go to make them great. And many times they are the little things.

During World War II, Brigadier General Theodore Roosevelt, Jr., was waiting at an airport for a plane. A sailor stepped to a ticket window and asked for a seat on the same plane, explaining, "I want to see my mother; I ain't got much time."

The indifferent young thing at the ticket window was not impressed. "There's a war on, you know," she explained.

At this point General Roosevelt stepped to the window and told her to give the sailor his seat. A friend spoke his surprise. "Teddy, aren't you in a hurry, too?"

"It's a matter of rank," came the reply. "I'm only a general—he's a son!"

Split Personality Was Showing

A rancher was riding herd down a fence row one day at a lively clip, Russell's story goes, when his horse suddenly jumped and threw the rancher astride the barbed-wire fence, on which he slid for several feet. He sustained quite a severe injury.

But, to prove he was still made of the right stuff, he caught his horse, let out the stirrups about a foot, mounted and rode away with the words, "Come on, Joe, let's get after those cows again!"

Hard work makes almost any job easy; backing off and delaying the job makes any undertaking impossible.

We believe in ideals but let's be sure that they dominate those in a position to strike hard and sudden blows.

Statistics suggest that corporate enterprises, by and large, have done very well in the past few years.

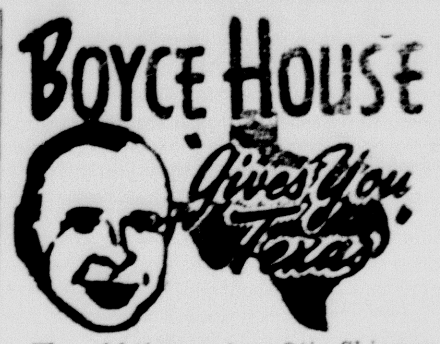

The old-time actor, Otis Skinner, tells in his book about a Boston theater manager named John Stetson—(that name somehow, sounds familiar). Anyway, Stetson made a trip to Europe and when he landed, he said, "I'm glad to be on terra cotta again."

Stetson was going to present a tableaux of the Last Supper. He complained that the stage didn't look full enough. His assistant said, "But there were only 12 apostles." Stetson replied, "I know what I want—gimme 24."

Reminds me of the colonel in the Civil War who heard that 17 men in a rival regiment had been baptised. He shouted, "Order 34 men out for baptism; we're not going to let the 18th Regiment beat us."

The combination of Moody and Sankey was perhaps the greatest in evangelistic history.

Moody was conducting a revival and, as a writer expressed it, Sankey happened to drift in. There was no one to lead the singing, so Sankey led it. Moody said, "You are the man I have been looking for the last eight years." I don't believe, however, that Sankey just "happened to drift in;" he was there because of a Great Plan and a Great Planner.

A favorite saying with Dwight L. Moody was, "Don't wait for something to turn up. Go and turn up something."

I don't care what statistics may show; I'll always consider Christy Mathewson the greatest pitcher that ever was. When his speed began to fade, he perfected a new pitch, the "fade-away." Mainly, though, he pitched with his head, studying batters' weaknesses, taking his time, putting the ball where he wanted it. It was said that he never, in all his career, disputed a call by an umpire. He pitched the deciding game in a world's series and if any one of three things hadn't happened, he would have won: the catcher dropped a third strike; a batter hit a foul fly that the first baseman could have caught but didn't try for and the batter then made a hit that led to a run and, lastly, the centerfielder dropped a fly. But Mathewson never uttered a word of criticism. He was a great sportsman; none greater. He lost his life as the result of the First World War. He served in the gas warfare division and contracted tuberculosis, which proved fatal.

MRS. DUDLEY MOORE, JR., IS HOSTESS TO LAS AMIGAS CLUB

The Las Amigas Home Demonstration Club met Thursday, March 25, in the home of Mrs. Dudley Moore, Jr., with one guest and 11 members present.

Members answered roll call by telling some interesting fact about the places of their births.

It was voted to shorten the name of the club to Las Amigas.

Delicious refreshments were served at the tea hour to guest, Mrs. Dudley Moore, Sr., and members, Ruby Burrus, Grace Costley, Martha Olson, Tony Dewey, Dorothy Olson, Joe Cook, Marian Hand, Esther Olson, Betty Dietz, Nora Gerald, and the hostess.

The Canyon News

Founded by Mrs. R. W. Morgan in 1896
Published by Clyde W. Warwick
Since August 1, 1910.

Clyde W. Warwick, Arthur C. Haley, Jr., and Charles R. Hillier, Owners

Subscription $1.50 per year in Randall County; $2.00 per year in outside territory. Payable strictly in advance.

Entered at the Postoffice in Canyon, Texas, as second class matter. Published weekly at office, 1513 Fourth Avenue, Canyon, Texas.

Member of National Editorial Association and Texas Press Association.

MEMBER OF PANHANDLE PRESS ASSOCIATION

Judged as the Outstanding Weekly Newspaper in Texas in 1942.

Placed as the Outstanding Weekly Newspaper in "Editing The Day's News" in 1943.

Winner of FIRST PLACE in the Texas Press Association contest as outstanding newspaper in Texas for 1950.

Winner of FIRST PLACE in the Panhandle Press Association contest for editorials in 1952.

Winner of FIRST PLACE in the Texas Press Association contest for column writing in 1952; second in the State in General Excellency

ARTHRITIS?

I have been wonderfully blessed in being restored to active life after being crippled in nearly every joint in my body and with muscular soreness from head to foot. I had Rheumatoid Arthritis and other forms of Rheumatism, hands deformed and my ankles were set.

Limited space prohibits telling you more here but if you will write me I will reply at once and tell you how I received this wonderful relief.

MRS. LELA S. WIER
2805 Arbor Hills Drive
P. O. Box 2695
Jackson 7, Mississippi

52p2

Mrs. Harrison New Head AAUW

Mrs. Lowell Harrison is the newly elected president of the Canyon branch, American Association of University Women. She was chosen at the regular April meeting, along with Miss Gladys Armstrong, second vice-president, and Mrs. A. L. Walsh, secretary. These officers will take up their duties on July first, at which time Mrs. Charles Harter will have completed her two-year term, as president. Other officers of the organization hold over through the coming year.

Canyon has been chosen as the location for one of three pilot studies in the field of public education and its financing, and Miss Jean Moore will be chairman of the AAUW committee, which with the aid of many citizens, will make this study. Amarillo and Midland are the other towns chosen for similar studies.

All women graduates of West Texas State College will receive from the Canyon branch the official card indicating that they are eligible for active membership in AAUW, and with it there will be a letter giving the advantages of belonging. This project is being carried out by a committee headed by Mrs. Dan Sanders. A similar courtesy to women graduates of colleges is being extended all over the United States.

Dr. Ruth Lowes announced that two branches have recently been organized, at Dumas and at Brownfield, and that a large part of their membership is made up of graduates of W. T. Miss Jewell Foster, who formerly taught in Canyon is secretary of the Dumas branch.

The branch voted to send Mrs. Charles Harter as its delegate to division convention in St. Joseph, Mo., April 23-24.

On May 3, at Cousins Hall, all members of the local AAUW will be present at a reception honoring the young women who are graduating from Canyon High School, and those who will receive degrees from West Texas State College.

People are just like chickens. They do their best when they have to scratch for it.

KILL RED ANTS!

Rid your premises of Red Ant Beds With DURHAM'S ANT BALLS for less than 5c per den. Just dissolve balls in water, pour in beds. Goodbye Ants! Handy 35c and 60c jars at your druggist or phone 5-2116.

CANYON DRUG

CENTERVIEW H. D. CLUB MEETS AT SCHOOL HOUSE

Centerview Home Demonstration Club met Wednesday, March 31, at the school house to quilt. Chili, beans, crackers, fruit cobbler, cake, coffee and cocoa were served at the noon hour.

Two quilts were quilted and hemmed by the 12 women present.

Those enjoying the day were Laudie Brazil and Lillie Wesley of Happy; Edna Wilson, Georgia Rogers, Lizzie Wesley, Ora Evans, Madge Sutton, Annie Wesley, La Venia Amerson, Grace Schaeffer, Theo Wise, and Inez Shipman.

Mr. and Mrs. V. A. Pistole and daughters, Sarah and Allene, of Lubbock, visited with Mr. and Mrs. Charlie Huffines Sunday.

Truett Hull attended a Presbyterian men's meeting in Athens Monday and Tuesday.

Buy, Build, Live in Canyon!

it's a Ship'n Shore® blouse

the take-it-easy plaid sleeveless!

2^{98}

You've got to hand it to the Ship'n Shore Hobo — most easy-going sleeveless seen all summer! Carefree in looks, but so carefully tailored the Ship'n Shore way: convertible curve-collar …neatest of plackets…long, long inner-outer shirt tails. Ice-cream plaids…bright-washing combed woven gingham. Sizes 30 to 38.

Just one of many new Ship'n Shore's now in stock!

T. A. BLACK

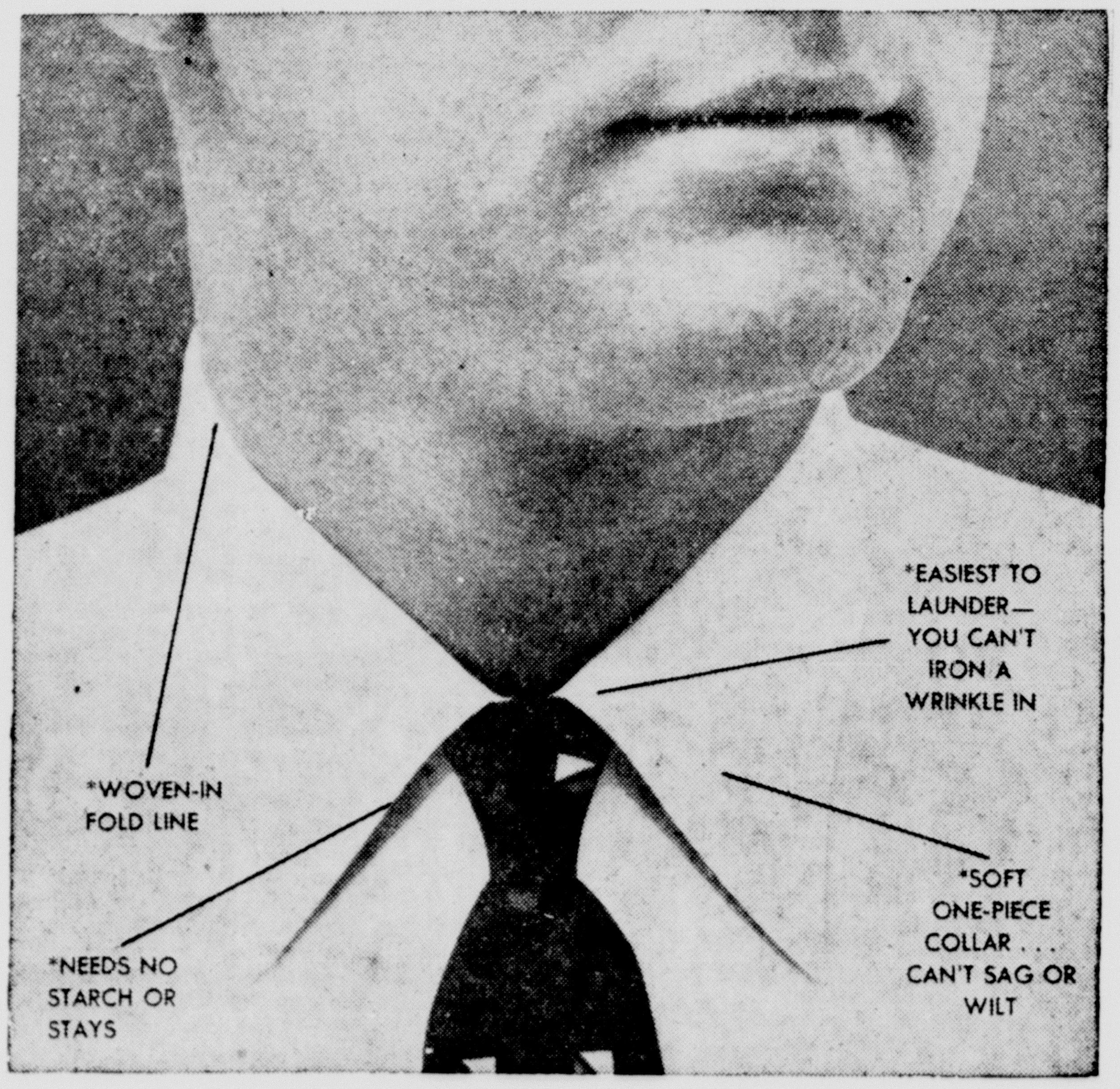

here is the sensational new

Van Heusen Century shirt

with the revolutionary soft collar that

won't wrinkle...ever!

Once you wear a Van Heusen Century...you'll never be satisfied with an ordinary shirt. Because only the Van Heusen Century has the amazing new soft collar that won't wrinkle . . . ever. That's right . . . no matter how hot or humid the weather . . . no matter how long you wear it . . . your Van Heusen Century always looks freshly laundered. Come in and see this revolutionary new shirt . . . soon!

$3.95

T. A. BLACK

By VERN SANFORD
Texas Press Association

AUSTIN: A record-making special session of the Legislature was rapidly winding up business this week with various types of knots tied on the governor's "package program" deadlined for April 13.

Teachers seemed assured of their long-sought pay raise of approximately $400 per year, state employes were due to get about $120 more, a $10 million building program for four state institutions was slated, and Communists faced darker days.

Governor Allan Shivers had called the two pay issues the main unfinished business of his administration.

His floor leader in the House, Representative Joe Kilgore of McAllen, had obtained a smashing 110 to 34 victory for a $26 million plus tax plan to pay the salary increases.

An increase in the production tax on natural gas for $14 million will be the largest part of the load. A higher franchise tax on corporations is expected to yield about $9 million, and an additional levy on beer another $3 million. Included in the bill was an amendment taxing trading stamps estimated to raise $4 million.

It had been expected that the Senate would approve the tax plan without much debate since that body had already voted for the items calling for more taxes as desired by Shivers.

Speaker Reuben Senterfitt, who opposes new taxes and has differed with Governor Shivers on the best way to raise teacher pay, voted against the Kilgore tax proposal. But he helped to suspend the rules for quick final passage of the bill.

Kilgore commended the "presiding officer's fair and impartial manner."

A new gas gathering levy, instead of the production tax, was before the Senate after House passage as a substitute for the law declared unconstitutional by the U. S. Supreme Court.

Due to the uncertainty of the proposal in court actions, Representative George T. Hinson offered a token tax bill aimed at pipeline companies in order to test the legality of such a law.

If courts held the tax to be valid, the rate could be boosted to replace the production tax on producers and royalty owners.

Legislators went speedily and grimly about the business of setting up stern penalties for Communist Party membership and other subversive groups or acts.

They had reduced various proposals to provide for fines up to $20,000 and 20 years in prison for membership in the party.

Prohibited by the bill would be any act intended to overthrow, destroy or alter the constitutional form of government by force or violence or a compulsory with that purpose.

Aiding, contributing to and belonging to an organization with that objective also would be prohibited.

County and district attorneys would be authorized to take the necessary legal steps rather than the attorney general.

Although the bill provides for search warrants to be issued on affidavit of two citizens to seize certain records, Senator Rogers Kelley, the sponsor, said the provisions adequately safeguard the rights of individuals.

For all of the grimness with which the Legislature tackled the problems posed by the State Industrial Commission and submitted by Gov. Shivers, there were comic sidelights.

A resolution by Rep. Jack Fisk of Wharton proposing to invite Sen. Joe McCarthy of Wisconsin to speak before the House on communism provoked an uproar.

Rep. C. E. Hughes of Sherman suggested that McCarthy be asked to speak on "political influence in the Army" rather than "communism," and Rep. R. W. Baker of Houston said, "Let's lay McCarthy on the table, subject to call of the Army."

University of Texas students were agitated by the invitation to Sen. McCarthy to deliver a San Jacinto Day speech in Houston on April 21.

More than a thousand students met and started petitions of protest against the invitation to McCarthy "to speak at an official state shrine in a formal commemoration of the death of Texans for Texas freedom."

Political smoke continued to make undistinguishable the figures who will line up in the gubernatorial sweepstake this summer.

There was one clearly distinguishable figure, and he was departing from the line-up. John C. White, 29-year-old commissioner of agriculture, declared he would not be a candidate for governor and would run again for the job he wrested from veteran J. E. McDonald four years ago.

Governor Shivers, Speaker Senterfitt, and Lt. Gov. Ben Ramsey devoted their several attentions to legislative matters and said nothing.

Ralph W. Yarborough, Austin attorney, who ran against Shivers two years ago, has stepped up his speaking program. His case was strengthened with White's announcement as both men were strong "Loyal Democrats."

Clyde B. Kennelly, assistant attorney general, resigned April 1 to devote full time to his campaign for congressman in the 9th District. He is opening headquarters in his home town of Rosenberg.

C. T. Johnson of Austin, candidate for lieutenant governor, called for a state law requiring publication of school district financial statements.

Campaigning in South Texas, he said the need is emphasized by the misuse of funds charged recently by state officials in a district in that area. He said such a law would also result in better service per tax dollar expended.

A tenure of almost 30 years service in legislature and judicial branches is due to end next January when presiding Judge Harry N. Graves of the Court of Criminal Appeals steps down from the bench.

A general scramble for this high judicial post is indicated.

District Judge Alan B. Haley of Wichita Falls announced his candidacy early in the year.

Two Dallas men also are avowed candidates. They are Louis W. Woolsley, assistant district attorney, and W. C. Graves, a member of the State Board of Education, but not related to the retiring judge.

Lloyd Davidson, court commissioner, has said that he would seek the office if Judge Graves declined to run again.

The prospective vacancy directs attention to a proposal of the State Bar to combine the Court of Criminal Appeals with the Supreme Court. Texas and one other state have two courts of last resort for civil and criminal cases.

SHORT SNORTS: Action to relax rules against television in the House has been put off until next year . . . Communists' traditional May Day will be Loyalty Day in Texas . . . Gov. Shivers designated May 1 for the special observance sponsored by the VFW . . . Texas Young Democrats who held a state convention at Mineral Wells last month have applied for a national charter . . . Another group of Young Demos, which has boycotted the Mineral Wells faction, will hold a session in San Antonio next month . . . Texas ranks fourth in the nation in accidental deaths according to the Texas Safety Association.

Bible Comment:

Dominant Message Of Eastertide Is Overcoming Death

DEATH at this Eastertide is written large on every hand.

The above may seem like a strange statement with which to start an Easter message. But the dominant thought and fact of Easter is the overcoming of death.

Death is as old as the human race, and it is common to all. It is the one leveling factor that bears no dispute or repudiation.

But shocking is the realization that many deaths are the result of carelessness. More tragic even than the loss of sons and fathers on battlefields are the statistics on motor vehicle accidents last year.

We are wont to exclaim, "Why does God permit war?" We deplore the sacrifice of our younger men. Yet, all the time more lives are actually sacrificed under conditions where we are our own "providence."

Just consider society's passive attitude toward drivers of public conveyances who drink while on duty. Remember when total abstinence was an imperative demand upon railroad engineers, at least in times approaching and during their service?

Yet now millions of engine-powered vehicles—the majority of them not confined to tracks—are in the hands of drivers who succumb to the temptations of "package stores," liquor joints and bar-equipped lunchrooms.

The waste of human lives through carelessness is as shameful as the Master's triumph over death is glorious.

Let our Easter thought this year be twofold:

We can overcome needless death through safety precautions.

Death, the great "leveler," can be overcome through those words of Jesus: "Because I live, ye shall live also."

Standard Kitchen Equipment Saves Back Pastor's Wife

It doesn't make our pastor's wife back feel any better after spending seven hours a week washing dishes over a sink that is too low to tell her that she has an "average sink." She doesn't enjoy that kind of an "average backache."

One parsonage kitchen sink out of six is too low, according to a study made by the Rural Department, Drew Seminary, Madison, N. J.

If there is no storage closet for kitchen utensils, it doesn't make the pastor's wife feel any better to tell her that one-third of all parsonages are like hers and have no place in the kitchen to store things.

With the help of 1,171 pastors' wives, "standard equipment for a parsonage" has been printed by the above department under the title, "The Home of the Rural Pastor" and is being sent out upon request.

In one state the parsonages were only insured for 41 per cent of their replacement value. Let's not burn them down, but modernize them.

Spring makes everything young again, save man. —Jean Paul Richter.

Sports Quiz

1. What is the Major League rule about gloves being left on the field?
2. Who is Mat Batts?
3. When is the Kentucky Derby?
4. What news about the 3-year-old colt Turn To recently stunned the racing world?
5. Who is Hal Burrows?

THE ANSWERS:

1. Gloves cannot be left on the field this year.
2. Detroit Tiger catcher.
3. May 1st.
4. Turn To, early Derby favorite, injured a tendon and is out of the race.
5. Thirteenth-ranked tennis player in U. S. from Charlottesville, Va.

Mrs. J. C. Dowd, Mr. and Mrs. Bob Dowd of Happy left Friday for Spiro, Okla., to visit with Rev. and Mrs. R. C. Helmich and family. Mr. and Mrs. Dowd will return to Happy Sunday. Mrs. Dowd will remain for several weeks.

Mrs. Mamie Bewley left Monday for Leesville, La., where she will spend about three or four months in the home of her son, Lt. Jesse Bewley, and family.

Although it be not shined upon,
True is the dial to the sun. —Butler.

When lovers are far apart they are made even sadder by the loveliness of Spring. —Bhartrihari.

Stop Taking Harsh Drugs for Constipation

Avoid Intestinal Upset! Get Relief This Gentle Vegetable Laxative Way!

For constipation, *never* take harsh drugs. They cause brutal cramps and griping, disrupt normal bowel action, make repeated doses seem needed.

When you are temporarily constipated, get *sure* but *gentle* relief—without salts, without harsh drugs. Take Dr. Caldwell's Senna Laxative contained in Syrup Pepsin. The extract of Senna in Dr. Caldwell's is *one of the finest natural laxatives* known to medicine.

Dr. Caldwell's Senna Laxative tastes good, gives gentle, comfortable, satisfying relief of temporary constipation for every member of the family. Helps you get "on schedule" without repeated doses. Even relieves stomach sourness that constipation often brings.

Buy Dr. Caldwell's. Money back if not satisfied. Mail bottle to Box 280, New York 18, N. Y.

CURRENT DIVIDENDS
50%
(All Coverages)
ON AUTOMOBILES INSURED WITH THE
Southern Farm Bureau Casualty Insurance Co.
CONTACT YOUR AGENT FOR THE ADVANTAGES OF FARM BUREAU LIFE, AUTOMOBILE, & FIRE INSURANCE
T. J. Myers, Agent
1410 4th Ave.
Office phone 5-2211
Residence phone 5-2710

INSURANCE NEEDS CHANGE FROM YEAR TO YEAR

If you haven't reviewed your Insurance for some time, now is the time to do so. You may find that your coverage is not as complete as you would like. In any case, call us for an insurance invenory, soon. No obligation, of course.

STEVENSON-BLACKWELL INSURANCE COMPANY
West Side of Square Phone 5-3188
INSURE! BE SURE!

Invest Your Printing Money in Canyon

It's Here!
New INTERNATIONAL
ONE HUNDRED!
Newest, easiest-to-drive pickup in the lowest-priced field!

New INTERNATIONAL ONE HUNDRED
½-ton pickup, 6½-foot body, 115-inch wheelbase, 104 hp. Economy Silver Diamond engine.

MYERS FARM EQUIPMENT COMPANY
INTERNATIONAL TRUCKS
Standard of the Highway

When we furnish the materials for your house, only the best grades go into this house.
BURROW LUMBER COMPANY
PHONE 5-3128 CANYON

BE SURE TO SEE OUR COMPLETE AND VARIED ASSORTMENT OF EASTER GREETING CARDS IN THE MOST POPULAR DESIGNS!
Your Choice: Easter Greetings . . .
Friendship, Religious, and Humorous . . .
5c and up
WARWICK'S

Dairymen Are Honored For Promotion Work

Two awards were made Friday at the Randall County Dairy Herd Improvement Association meeting. Louis Hinders was given a cup for the highest producing individual cow. The cow, Tierra Blanca Magdlena Segis, produced a total of 18,720 pounds of milk and butterfat over a 305 day period. The plaque, given by the Association to the owner of the highest producing herd, went to Neil Downing.

About 12 members of the Association were present to enjoy a luncheon at the C. & M. Cafe. Then the group took a short trip out to Neil Downing's place where they looked over herd record books, trench silos and an irrigation project. Upon their return to town the group conducted a meeting in the courthouse.

Meeting with the group was Arch Meekma, dairy specialist from Texas A & M College. Meekma is in charge of the dairy testing throughout the entire state of Texas. The meeting had been called in order that Meekma could help dairymen with problems concerning dairy herd books.

There are about 26 herds in the entire association. Those attending Friday's meeting represented four counties, Randall, Swisher, Castro, and Deaf Smith. Some of the men present were Chester Elliff, Jersey breeder from Tulia; Frank Huseman, Jersey breeder from Nazareth, and M. L. Simpson and George Herd from Deaf Smith county.

Others present were Danxil Pulliam, Hereford; Louis Hinders, Richmond Hales, and Neil Downing from Canyon. The Association's tester, Harold L. Hersley, from Hereford, was present as was Bill Presnal, dairy instructor from West Texas State College.

DR. LETA BOSWELL IS GUEST SPEAKER TO SUE HITE CLUB

Dr. Leta Boswell spoke and showed a film on cancer to members of the Sue Hite Club at the group's meeting Monday afternoon at the Panhandle-Plains Historical Museum.

Mrs. Burney Slack gave the invocation, and Mrs. John Jennings and Mrs. W. F. Haggard served punch and cookies from a table centered with an Easter arrangement.

During the business session, the resignation of Mrs. Rex Reeves as club president was presented. Mrs. Reeves was named the club's delegate to the Seventh District, Federation of Women's Clubs' convention at Dalhart April 21-23, with Mrs. Hatcher Brown as alternate. Mrs. Slack was named delegate to the General Federation of Women's Clubs' convention in Denver, Colo., in June.

New members elected into the club were Mmes. Joe H. Bailey, Royal Brantley, A. G. Kieselbach, Lorenzo Wirt, Clark Harvey, and J. E. Flynn.

Mrs. Bill R. Lee, chairman for Indian affairs, suggested that club members send used clothing to Indians at Livingston, Texas, and members voted to do so.

Members present were Mmes. Strauss Atkinson, John E. Bowden, Hatcher Brown, Sidney Burgess, R. D. Busteed, E. R. Cleavinger, Levi Cole, D. M. Foster, Dennis Fry, W. F. Haggard, Virgil Henson, Jack T. Hughes, R. P. Jarrett, Mitchell Jones, John Jennings.

And Mmes. Bill R. Lee, M. B. Mcasamer, C. Boone McClure, Gene McGlasson, Jr., W. E. Miller, Jerry Newman, J. O. Parker, Borden Price, Rex Reeves, Burney Slack, Cranwell Tolliver, A. L. Walsh, R. D. Wheelock, and Charles Wright.

For Personal Service and Peak Quality call H. R.'s today for Easter Flowers.

Mr. and Mrs. W. H. Stroud of Canadian spent Sunday in Canyon visiting friends.

Randall County A & M Exes To Hold Muster

Former students of the A. & M. College of Texas who live in Randall County will gather at the Canyon City Club northwest of Canyon at 6:00 p. m., April 21, to carry on a tradition that is 51 years old. They will attend the Fifty-first Anniversary Muster of Texas A. & M. men.

The Randall County Muster will be one of more than 400 similar ceremonies held all over the world where Texas A. & M. College former students pay homage to their fellow Aggies who have passed on, and humble tribute to the Texans who won the freedom of the state at the Battle of San Jacinto near Houston some 118 years ago.

John Brazzil, chairman of the Muster, urges all A. & M. men to attend the April 21st Muster program.

The April 21st Muster is one of the great traditions to be found in American colleges and universities, and thousands of A. & M. men participate in the program of tribute and homage each year.

There are 21 former students of Texas A. & M. now living in Randall County, not counting South Amarillo. The occasion will be for ex-students and their families. The group will have a picnic lunch before the Muster.

MRS. CROSON IS HOSTESS TO CANYON MOTHER-IN-LAW

Members of the Canyon Mother-in-Law Club met on Thursday, April 8, as guests of Mrs. N. A. Croson in her home. Mrs. G. B. Combs, presiding, opened the meeting by having the group sing their theme song, "Silver Threads Among the Gold." Mrs. M. E. Cleavinger gave the devotional and led in the group prayer.

Mrs. Foster gave the "Life of Judge Word."

At the tea hour delicious refreshments were served to Mesdames Lillian Fain, Isabel Dickinson, Martha Penick, Addie Hefner, I. M. Steen, M. E. Cleavinger, H. C. Gentry, R. D. Lowry, W. S. MaryMyers, G. B. Bourland, W. I. Wester, W. G. Rose, R. T. Bowman, G. B. Combs, G. W. Webb, Mary Croson, Lillie Foster, and Mary Burtz, members, and Lynn Hulsey, visitor.

We have a fine supply of Easter Lilies grown in our green houses. Stevens Floral. 1t

Influence Foreign Nations Upon the American Literature

Dr. Mattie Mack discussed the subject of foreign influence upon American literature Tuesday at the Rotary Club luncheon. She is a professor in the English Department of West Texas State, and has visited Scotland in company with her husband, a native of that country.

Early American literature was greatly influenced by the thought and writing of foreign writers, stated Dr. Mack. The influence of the melting pot of the world is seen in the production of great American writers, even those of the present day.

Dr. Mack traced the development of American literature and the influence which was played on Franklin and other scholars. Translations of the early masters were frequent and effective.

The first strictly American literature was produced by Mark Twain.

Dr. Mack was of the opinion that the connecting links between America and the older nations have been kept open and that we are firmly convinced that we all belong to one race.

Sixteen visitors were present.

A cordial invitation was given to the people for the Easter morning program to be staged at Buffalo Stadium.

To complete your Easter Ensemble order your corsage from H. R.'s today. Dial 5-2588.

Buffalo Lake Fish Need More Water Is All Says Fish Expert

Recent rumors and published news stories which would give the impression that Buffalo Lake is on its last legs due to an over-population of rough fish are not subscribed to by Lynn H. Hutchens, fish management biologist with the US Fish and Wildlife Service, from Albuquerque, N. M.

And Hutchens is a man who ought to know . . . he does nothing but work with lakes, fish and hatcheries in his capacity as a fish management biologist.

He said "yes" the lake is at present overpopulated but not necessarily with rough fish, because the water level is way below normal. Therefore crowding of the fish in a smaller space is inevitable.

But, Hutchens pointed out, there's nothing wrong with Buffalo Lake that a good rise in the water level wouldn't correct.

"You've got a good lake here," he said. "The water is good and all you need is a rain to put things in order."

Concentration of fish causes an overpopulation of the feeding and living quarters.

Hutchens says it's like putting 42 families in 16 apartments with only the same amount of food and space which originally was enough for 16 families. That's what happens in a lake when the water level is several feet lower than normal.

A good rain which might result in a four-foot rise in the lake's level would furnish a tremendous expansion in the total living quarters available for the fish in Buffalo, Hutchens said.

As it is now, every fish is competing with his fellows to get enough food to survive.

One reason fishing isn't good when a lake is low is because fish sick and weak from hunger won't bite readily. "It takes a healthy fish to make a mad rush for a bait," Hutchens pointed out.

Hutchens was here to conduct a minor test operation at the lake to determine the population, size, species and percentage of fish of rough and game classifications.

A sack of toxic drug was towed behind a boat in a 10-acre test area and churned up by eight other boats. Hutchens explained that the drug constricts the blood vessels in the fish's gills and causes suffocation and forces the fish to come to the surface.

The drug can also be used to eliminate undesirable fish such as carp and goldfish from any lake.

The sampling test operations began at 9:10 a. m. and the first fish came to the surface in the test area at 11:45 a. m. More fish were expected to come to the surface by night and following morning when the sample count of the fish population was to be made.

Hutchens said a test made at the lake Tuesday presented positive proof that bass, crappie and channel catfish in the lake have been able to spawn successfully, since game fish were found in a wide variety of sizes.

Carp and goldfish are beginning to spawn now, he said, indicating that a rough fish removal program should begin immediately to be most effective.

Jim Maggard, game warden supervisor, said removal of rough fish has been approved by the Texas Game & Fish Department.

Decision of the Forestry Service, federal agency in charge of the lake, on the program is expected within the next few days.

Jurors Named For New Term of the District Court

The new term of district court will open Monday, April 26. A new grand jury has been drawn by the jury commission, and petit jurors named to appear for civil trials.

The following have been drawn for service on the grand jury:

W. P. Janssen, Loyd Childers, E. L. Cranmer, Oscar Hinger, George Blackwell, John Wieck and Frank Begert, T. R. Wiggins, Henry Blackburn, Preston J. Brown, Fred Cagle, Harold Erwin, L. E. Mason, John S. Plank, C. G. Knox, and O. M. Scott.

The petit jury list includes Iverson Leake, F. M. Hacker, Conrad Westhoff, James Jennings, Jerre Inman, Dan Higgins, Joe Currie, A. W. Hicks, C. Boone McClure, Jack Livesay, Fred Bragg, T. S. Stevenson, Jr., H. C. Renfro, Joe Grady Crowley, Ed. C. Weeks.

H. C. Dawson, W. C. Boatright, Leroy H. Henze, Paul Funston, Clyde Harper, Albert Love, W. A. Juett, E. A. Berry, Sid Carter, M. R. Best, J. W. Foust, Cecil L. Brown.

W. J. Holcomb, James Dawson Little, Everett P. Gray, J. S. Hipes, L. H. Barnes, Glenn Barley, Ted Y. Lokey, Jr., Glenn A. Costley, Friend Cook, George W. Howell, E. J. McCartt, Jr.

B. L. Brant, H. W. Aycock, H. P. Davis, Grady Hatley, G. W. Hirsch, C. P. Hall, William W. King, R. L. Buttler, Ben Koch, and H. H. Shipman.

Our business is to have what you want in big healthy plants from flowers to vegetables. Visitors are welcome. Stevens Floral. 52t2

VICTOR HILL HOME IS SETTING FOR ESTHER CLASS MEETING

Members of the Esther Sunday School class of the First Baptist Church met Tuesday evening, April 6, for their monthly business-social meeting in the home of Mrs. Victor Hill with Mrs. Tom Foster as co-hostess.

The group enjoyed touring Mrs. Hill's lovely and spacious home.

After the social hour lovely refreshments carrying out the Easter motif were served to Mesdames A. B. Holt, Leonard Winters, P. L. Pitt, Lon Fanning, Doris Gillham, Stacy Howell, and the hostesses.

MODERN

Young lady motorist: "It's snowing and sleeting and I'd like to buy some chains for my tires."

"I'm sorry — we keep only groceries."

Motorist: "How annoying! They told me this was a chain store."

See the glory of flowers at Stevens Floral. 52t2

C. G. POND, JR., CELEBRATES 17th BIRTHDAY SATURDAY

Mrs. C. G. Pond, Sr., Mrs. Clarence Hager, and Mrs. Evertt Trout were hostesses to a surprise birthday dinner party given in honor of C. G. Pond, Jr., on Saturday, April 10.

In addition to the beautiful pink birthday cake, stuffed turkey and all the trimmings were served to Frank Kimbrough, Jr., Charles Joyner, Jr., Billy Partridge, Dee Zane Pond, Jimmy Craig, Wayne Trout, Jenean Merrick, Mr. and Mrs. Hagar, Mr. and Mrs. Pond, Pat and Ivan, Mrs. Trout, and the honoree.

TV was enjoyed during the evening and the many lovely gifts were opened.

MARY MARTHA S. S. CLASS HOLDS MONTHLY SOCIAL

On Monday evening, April 12, the Mary Martha Sunday School class of the First Baptist Church held its monthly social in the home of Mrs. Douglas Loudder.

The meeting was opened with prayer by Mrs. Tom Gooch.

Following the business session, a program on "Why I Go to Church" was given by Mrs. Marvin McBroom.

During the social hour, refreshments were served to Mesdames Gooch, Durward Brown, Bill Lee, H. B. Russell, Jim Upfold, McBroom, and the hostess.

NO, I'M ALL RIGHT

"You admit that you put a lead nickel into the complainant's cigar vending machine. Don't you know that that was cheating?" reproved the judge.

"Did you ever smoke one of those cigars, judge?"

HE DIDN'T UNDERSTAND

"What are the alumni chipping in for now?"

"It's the football team, old man. We want to get them a new coach."

"Hadn't we better get a motor bus?"

Political Announcements

For Commissioner, Precinct No. 1: P. H. BABER

For County Judge: ROY JOE STEVENS

For County Attorney: D. E. "Gene" McGLASSON

For Sheriff: L. S. JOHNSTON

For County Treasurer: MRS. RUTH ADCOCK HILL

For County Clerk: T. H. LAIR

For Commissioner, Precinct No. 2: CLARENCE BECKMAN

For Commissioner, Precinct No. 3: GLENN W. DOWLEN

For Commissioner, Precinct No. 4: CHAS. Y. JOHNSON

For Justice of the Peace, Precinct No. 1: CARL ANDERSON

For District Clerk: MRS. ETHEL MULLINS, MRS. MAVIS HARDEN HILL

Tax Assessor and Collector: ROLAND BLACK, BILL MONEY

For Judge 47th Judicial District: HENRY S. BISHOP

For District Attorney, 47th Judicial District: A. J. ROBINSON

For Justice of the Peace: Precinct No. 4: MRS. W. J. FLESHER

For State Representative, 94-F District: BILL ANDIS

WORKING ON ONE

Mother (to little girl who had been sent to the hen house for eggs): "Well, dear, were there no eggs?"

Little Girl: "No, mummie, only the one the hen uses for a pattern."

ONLY ONE

Only one sailor in a thousand is a leader of men. The other 999 follow women.

CARD OF THANKS

We wish to take this opportunity to extend our sincere appreciation to our many friends for their expressions of sympathy and many deeds of kindness to us at the tragic loss of our loved one.

Otis Whitman, Mrs. J. A. Edwards and Berl. 1p1

I wish to thank the Canyon people for their past patronage during the time I was in business at City Service Station. Van Pennington 1p1

WANTED

BUTTONHOLE WORK, hemstitching, covered buttons, sewing. Mrs. Pearl Hileman. 203 18th St. 1p2

WOULD PAY CASH for small farm or acreage near Canyon on Amarillo-Canyon road. Improved or unimproved. Give price and description first letter. Box N72 % News Globe. 52p2

WANTED: Yard work or cemetery lots. 1619 2nd Ave. Dial 5-2292. 52t2

IF IT IS ABSTRACTS OR LOANS that you need, see Randall County Abstract Co. for the best in this line. Phone 5-3211 A. B. Holt 1408 4th 43tf

WILL PAY TOP PRICE for 15-inch retreadable tires. Firestone Store, 10th and Tyler, Amarillo. 42tf

WANTED: Garden breaking, rotating and plowing yards; levelling and sowing grass seed; pruning trees and fertilizing gardens and yards. A. C. Darst. Dial 5-4488. 30tf

WANTED: Waiters or waitresses. Apply in person. Don's Cafe. 24tf

FOR SALE

FOR SALE: Pipe clothes line posts, playground swing and trailer hitches. Roberts Welding Shop. 17tf

BABY CHICKS

We are now hatching white Leghorn's, New Hampshires, Arbor Acres White Rox, Hamp Whites and H four lines, the latest development in quick growing fryers. These chicks are all of Texas A&M Parentage. Full lines of feed and remedies. Leghorn Cockrels March 17 and after—03 each. P. O. Box 243. Phone 5-3631. MEYERS HATCHERY 47tf

ANDY SAYS! ! !

It ain't hay — it's service. Call your Service Center for guaranteed service on all appliances, refrigerators, washers, radios, TV, coolers, cleaners, mixers, etc.

ANDERSON APPLIANCE
Dial 5-2146 50tf

CLASSIFIED ADVERTISING

Classified advertising rates are as follows: 4 cents per word for the first insertion, 2 cents per word for each following insertion.

Minimum charge is 50 cents for the first insertion; 25 cents for each following insertion.

Cards of Thanks are 75 cents.

Display advertising in classified column 60 cents per inch, each insertion.

All classified advertising is strictly cash in advance; unless the advertiser has a regular charge account.

HEARD IN THE STORE

Small Boy: "I want a broom."

Druggist: "What kind of a broom?"

Small Boy: "The kind daddy sweeps his hair with."

U. S. EXPORTS

In 1953 the United States exported to foreign countries goods and services valued at $21,300,000,000, including the $4,300,000,000 worth of military supplies and services furnished under the military aid programs. Purchases of goods and services from abroad were valued at $16,600,000,000.

FOR SALE

FOR SALE: Plants, tomato, pepper, daisies, sweet sultan. Dial 5-3657. 1218 2nd Ave. 1p1

FOR SALE: Easter bunnies, $1.00 each. Dial 5-3278. 1t1

FOR SALE: 1946 Oldsmobile club coupe; mechanically perfect; new tires. See Don Schmidt at Canyon Motor. 1tf

FOR SALE: New 36 volume Encyclopedia. Bargain price. Phone 5-3263. 1p1

FOR SALE: Easter Bunnies. Dial 5-2723 or 5-3509. 1p1

FOR SALE: Repossessed 1946 Ford Sedan. Frank Phillips. Dial 5-4412. 52t2

FOR SALE

Loans on homes in Canyon to buy, build or repair with First Federal Savings & Loan Association of Amarillo. Dial 5-3252.

A. B. DUNCAN
West side of square 42tf

FOR SALE: Model 62 Winchester pump, 22 caliber; and Argus c3 camera with flash attachment. Call 5-3740 or see G. T. Stevens. 52t2

FOR SALE: Extra clean 1953 Studebaker Commander V8, 15,000 actual miles, by original owner. Dial 5-3955. 52t2

FOR SALE: Seven unit motel together with four room modern house, sold by owner, $16,000.00. Robbie Williamson Puschel, 312 Main, Alamosa, Colorado. 52p2

FOR SALE: Three bedroom brick house, near college. Ph. 5-3955. 52tf

FOR SALE

320 acre farm located in north part of Randall County, 4 miles S.W. of Bushland. Most all in cultivation, sown to wheat and barley, subject to irrigation, old set of improvements. One-third of crop goes to purchaser, possession after harvest. Owner will make terms.

HEATH AND LAWLESS
Canyon, Texas 38tf

HAVE GOOD building lots available in restricted area; reasonably priced; best part of town. Tom Beard Agency. Dial 5-3321. 32tf

FOR RENT

FOR RENT: Three room furnished apartment. Phone 5-3263. 1p1

FOR RENT: Sander, hand operated; call Western Auto Associate Store. 47tf

FOR RENT: Furnished apartment, 2011 Second Ave. Dial 5-4496. 46tf

FOR RENT

FOR RENT: Twobedroom house; furnace; garage; three blocks from high school. 1109 Fifth Ave. Dial 5-3674. 1t1

FOR RENT: Furnished apartment rear of 1401 6th St. L. H. Holman, dial 5-2121. 1tf

FOR RENT: Three room furnished apartment; bills paid. Ph. 5-3625. 1p2

FOR RENT: Three room apartment furnished, bills paid. Dial 5-3082. 52tf

FOR RENT: Furnished or unfurnished four room apartment; also a three room house. Dial 5-3385. 52tf

FOR RENT: One 3 or 4 rooms, first floor apartment; furnished or unfurnished. Private entrance and private bath; both 1½ blocks from college. Phone 5-3467 or 5-3512. 51tf

FOR RENT: Newly decorated unfurnished two bedroom home. Ph. 5-4462. 47tf

FOR RENT: Three room furnished apartment; private bath; refrigerator. 1815 4th Ave. Dial 5-3140. 47tf

FOR RENT: Two and three bedroom homes. Inquire at 1906 4th Ave., Apt. A. 49tf

FOR RENT: Clean newly decorated apartments, private baths. 2112 2nd Ave. Dial 5-2220. 48tf

MISCELLANEOUS

LOST: One 400 lb. Whiteface red steer. Clark Jarnagin. Dial 5-5381 or 5-3388. 1p1

LOST: Door keys in 1600 block. Dial 5-3610. 1t1

WILL TRADE 1951 Chevrolet truck with 1952 engine and new Hyde 33 foot trailer for new or practically new 3 bedroom house in good location in Canyon. Make payments. Write Box 337, Happy, Texas. 52p4

STRAYED COW at my home. Si Elliott, Happy, Texas. 52p2

WE SERVICE any make of washer. Cunningham Maytag Company. 44tf

ASTRAYED NOTICE: One whiteface steer, strayed Sept. 7, 1953. Steer located on E. B. Dugger farm three miles west of Hollywood. 49tf

PICTURE FRAMING: Root Paint Co. 2tf

AVON: Mrs. Edd Pettitt. 1812 6th Ave. Phone 5-3172. 36tf

LISTINGS of improved and unimproved property—Before you buy see K. B. Goodman, 1408 4th Ave. Phone 5-3211. 52Dtf

RELIABLE RUG, FURNITURE AND CARPET CLEANERS
1313 West 15th Amarillo
Phone 2-0263
Call THOMPSON'S HDWE.
Phone 5-2525 27tf

WE ARE YOUR AUTHORIZED DEALER and Service Center for Servel refrigerators. Cunningham Appliance. 13tf

INFORMATION on all Abstract and Title problems and questions at
GUARANTY ABSTRACT AND TITLE COMPANY 46tf

Estate Life Insurance Co., Old Line Legal Reserve
Wilbur D. McCarty, Agent
2606-A Eighth Ave.
Phone 5-3037
Canyon, Texas

HERE'S CROP-HAIL PROTECTION

It's brought to you by an experienced, courteous and well informed hometown agent. Call today and let's get together on insuring your crops.

Please don't wait until it's too late!

K. L. POND, AGENT

HART'S HOME AND FARM SUPPLIES
ELECTRIC WIRE

FURNITURE: Living Room Suites, Platform Rockers, Bedroom Suites, Chrome Dinettes With 6 Chairs
APPLIANCES: Ranges, Automatic Washers, Refrigerators, Hot Plates, Brooders
Brooder Wafers, Chick Feeders, Chick Founts, Sharp Shooters, Spading Forks

ROPE, CHAIN, COPPER TUBING, PIPE, BOLTS

HART'S APPLIANCE COMPANY
Furniture — Appliances — Hardware
WEST SIDE SQUARE PHONE 5-2583

FARM & RANCH LOANS FOR ANY PURPOSE

Loans for putting down irrigation wells, for making improvements to your farm, for buying land, or for refinancing a burden-loan condition on a more liberal basis.

Free, prompt, and liberal appraisals, long time terms, low rate of interest. Let us consult with you about your financial problems. We might be able to help you.

If you have property to sell, list it with us.

HOSEA FOSTER, Agent
Phone 5-2121
South Side Square
Canyon, Texas

A SHURFINE "Springtime in Paris!" SPECIAL

SHURFINE
Grapefruit Juice
46 oz. **25¢**

A SHURFINE "Springtime in Paris!" SPECIAL

SHURFINE
PEARS
Bartlett Halves
303 Can **25¢**

A SHURFINE "Springtime in Paris!" SPECIAL

SHURFINE
BEANS & POTATOES
303 Cans
2 For **35¢**

A SHURFINE "Springtime in Paris!" SPECIAL

SHURFINE
SALMON
Red Sockeye
Tall Can **69¢**

SUNSHINE KRISPY
CRACKERS, lb. Box . . **23¢**

GOLD MEDAL
FLOUR, 25 lbs. . . **$1.99**

PILLSBURY — ANGEL FOOD
CAKE MIX, Box . . . **55¢**

OLEO, Meadolake, lb. . **25¢**

JUST RIPE with GOOD EATING

Copr. Advertisers Exchange Inc. 1954

Fresh Golden Bantam 2 Ears
CORN 15c

Red Triumph
NEW POTATOES, 3 lbs. **19¢**

Fancy Florida
YELLOW SQUASH, 2 lbs. **19¢**

Sweet Tender 2 Bunches
GREEN ONIONS, 2 Bunches **9¢**

FRESH STRAWBERRIES
Best Quality For Easter

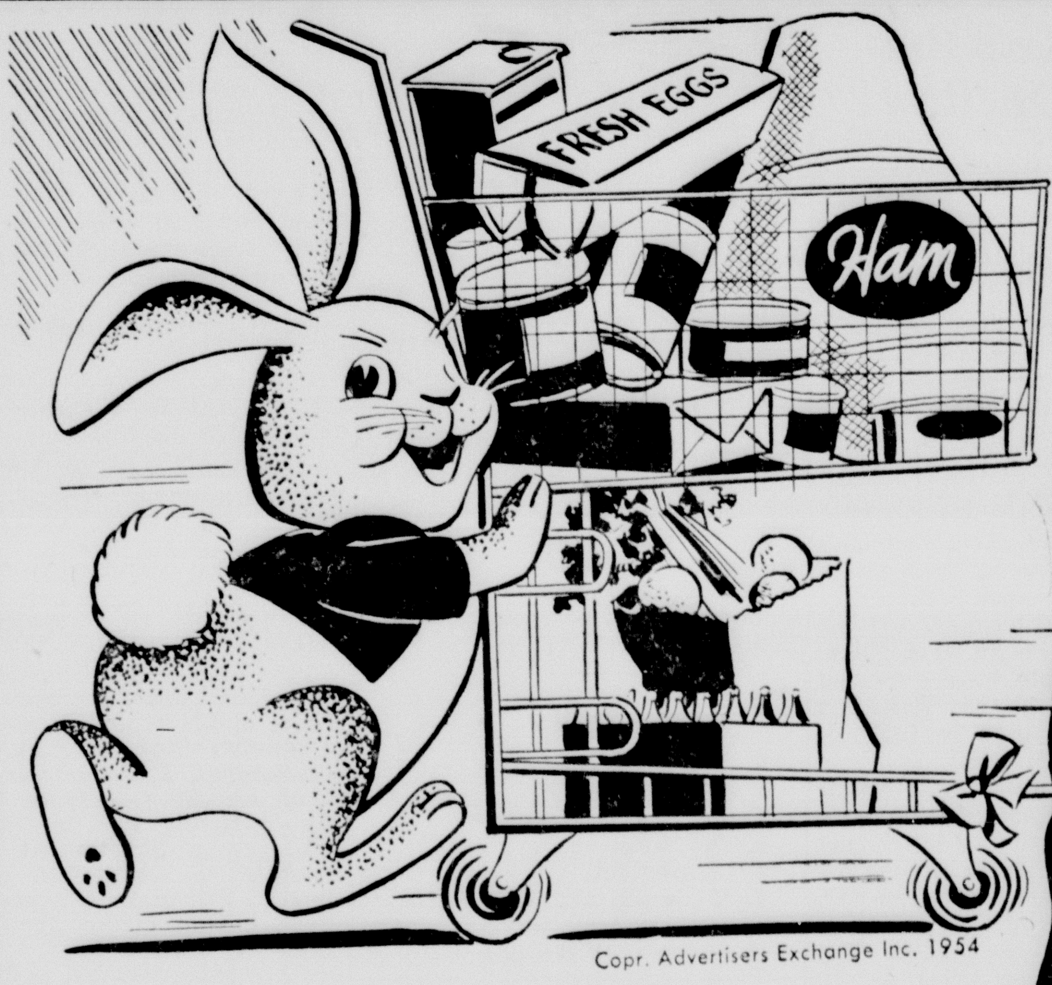

Copr. Advertisers Exchange Inc. 1954

A tisket, a tasket, come fill your Easter Basket — fill it with fine foods for the feast chosen from our vast variety of holiday favorites. You'll find bargain buys in every department — for no Bunny but NO Bunny has more fine foods for Easter feasting . . . or more super values for bigger savings . . . than we have! We've low, low prices on everything from appetizers to desserts. So — come quick as a bunny and save right through your Easter shopping list.

Fill your EASTER BASKET

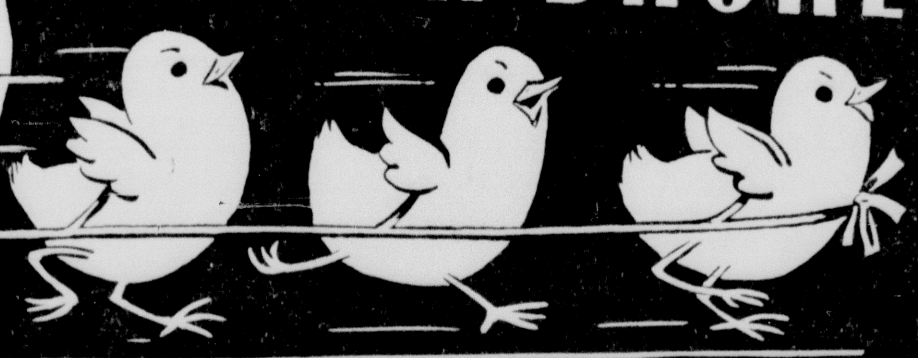

with these GREAT FOOD VALUES

Pinkney Sunray
Whole or
Shank Half **HAMS**
lb. **59¢**

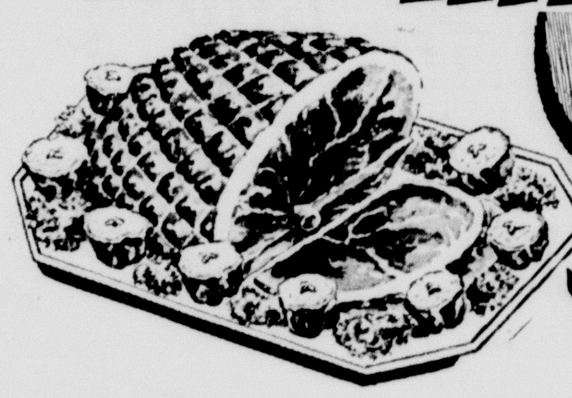

BACON Swift's Sliced – lb. **62c**

SAUSAGE Country Style – lb. **39c**

FRYERS, Fresh Dressed, lb. . . . . **49¢**

HOT BARBECUE DAILY

Salad Dressing
MIRACLE WHIP
Qt. **49c**

STRAWBERRIES
LIBBY'S FROZEN
10 1/2 oz. Can **21¢**

N. B. C.
RITZ, Large Box . . **33¢**

6 Bottles
COCA-COLA . . . . **25¢**

Libby's Frozen
PEAS, Package . . . **17¢**

Sugar 10 lbs. **98c**

Crisco 3 lbs. **85c**

JELLO All Flavors 2 For **13c**

FRESH
DOZEN
EGGS
29¢

PINEAPPLE
LIBBY'S CRUSHED
No. 2 Can **25¢**

BALLARD'S OR PILLSBURY
BISCUITS, 2 cans **25¢**

HUNT'S NO. 2 CAN
GREEN BEANS . **25¢**

HERSHEY'S
CHOCOLATE SYRUP
2 Cans **35¢**

NORTHERN 80 COUNT CELLO
NAPKINS, 2 Pkgs. **25¢**

2 LB. BAG
PINTO BEANS . **21¢**

PINEAPPLE JUICE
LIBBY'S
46 oz. **33¢**

HORMEL'S
VIENNAS, 2 Cans **35¢**

OLD PAL 3 CANS
DOG FOOD . . . **25¢**

Cooper's MARKET
Fine Foods

It's a Wonderful Feeling

GOP Victory in Senate Is Seen By Sen. George

By EDWARD H. SIMS

WASHINGTON: Veteran Senator Walter George of Georgia admitted the other day circumstances favored the Republicans this year in the fight for control of the Senate.

"If the elections were held right now, I think we'd win," George told this correspondent, "but you can't tell what will happen and what conditions will be in November."

The Senior Georgia Democrat pointed out that of the 32 elections for Senate seats this fall only 11 of the contests involve expiring Republican terms. In other words, the Democrats must retain 21 seats while the Republicans have to worry about only 11.

In 1952 just the opposite was true and the Democrats had the advantage—even though the Republicans won hairline control of the upper legislative body.

George said the results of the November elections will depend a lot on business conditions. That is the key to the election, in his opinion. If business continues to fall off and the unemployed are still growing in number come November, the Democrats will have a great chance to gain strength.

If, however, business conditions are relatively good and hard times do not appear in sight, the Republicans — with their circumstantial advantage — will have a good chance to retain control in the Senate, he says.

Another Senator, Burnet Maybank of South Carolina, says the Democrats face their toughest races in Wyoming, Delaware, and Illinois, where the terms of Democratic Senators Hunt, Fear, and Douglas are expiring and have a good chance to gain seats in Idaho and Massachusetts, where Republican terms of Senators Dworshak and Saltonstall are expiring.

"It's 50-50 in those five states today," Maybank told this correspondent. "Today we would win," he added.

Dr. Waldo E. Houghton
OPTOMETRIST
215-16 Barfield Building
Amarillo, Texas, Pho. 27332

A motor rewound here has its full rated horsepower — the work is superlatively done by specialists and is wholly guaranteed. Regardless of type, size, make — we can service your electric motors perfectly, economically.

Wirt Electric

Bible Verse to Study

"I have fought a good fight, I have finished my course, I have kept the faith."

1. Who is the author of the above declaration?
2. To whom was he writing?
3. Where was he at the time of this writing?
4. Where may we find this statement?

BIBLE VERSE ANSWERS:
1. Paul the Apostle.
2. To Timothy, a young preacher.
3. In prison in the city of Rome.
4. II Timothy 4: 7.

Turkey is to get 16 NATO bases "in next few years."

Paris feels Western unity met Soviet tests at Berlin.

Eniwetok, hydrogen bomb test site, is closed to planes.

The World Bank netted $10,122,649 in the last half of 1953.

Buy, Build, Live in Canyon!

Humphreys Says May To End the Present Decline

By STANLEY JAMES

WASHINGTON: "It may be May" before the business recession stops and there is any upturn, Treasury Secretary Humphrey believes.

"Spring will be a little late this year," the former steel executive told a group of Senators questioning him about the business drop.

Voicing his faith that America's economy is basically sound, Humphrey said: "I think it rests largely in our own hands — the government's hands. There isn't anything I can see in the country that isn't all right unless we in government do something to spoil it."

Humphrey said business has not recovered from the slump as quickly as some people have expected and one reason is that Easter is two weeks later than in 1953; so "Spring buying is late."

Humphrey admitted nearly four million people are unemployed, but he said: "Four million is not bad. We had 10 to 11 million unemployed for years before the war. The condition is not alarming."

"I deplore it," he added, "I'm not saying you can brush it off. But I think with the great readjustment going on, it is remarkable it isn't worse than it is."

Humphrey agreed with Senator Everett Dirksen of Illinois, that if Congress raises personal income tax exemptions from $600 to $700 a year, this will add $2.5 billion annually to the federal deficit, and a boost in exemptions to $800 will add $2 billion more. With the excise tax cuts, the total deficit for fiscal 1955 could be as high as $8.5 billion.

"From my point of view," he said, "that would be disastrous."

WHO Knows?

1. Who destroyed Solomon's temple?
2. What is Bud Abbott's real name?
3. Which is the smallest of the major planets of the sun?
4. John Quincy Adams was which President of the U. S.?
5. Northern Ohio was once the western reserve of what State?
6. Where is Finmark?
7. Who was called China's "George Washington?"
8. What is the largest bone in the human body?
9. For what was Ella Wheeler Wilcox best known?
10. What is the minimum age for a member of the U. S. House of Representatives?

The Answers . . . .

1. Nebuchadnezzar.
2. Bud Abbott.
3. Mercury.
4. The fifth.
5. Connecticut.
6. A country in the northeast corner of Norway, having a common border with the Soviet Union.
7. Sun Yat-Sen.
8. The femur or thigh bone.
9. Her poetry.
10. Twenty-five years.

Swift and Company studies atomic rays as food preservative.

The J. C. Penney chain sets a sales record in 1953.

Ill health forces Leahy to quit as Notre Dame coach.

Electrical relays replace human control in T.V.A. dams.

U. S. aid to Formosa put at $400,000,000 for this year.

Buy, Build, Live in Canyon!

THE STATE OF TEXAS
COUNTY OF RANDALL
TO: THOSE INDEBTED TO, OR HOLDING CLAIMS AGAINST THE ESTATE OF OLA WARD, DECEASED:

The undersigned having been appointed Administratrix of the Estate of Ola Ward, deceased, late of Randall County, Texas, by Roy Joe Stevens, Judge of the County Court of said County on the 8th day of March, 1954 in Cause No. 844, hereby notifies all persons indebted to said estate to come forward and make settlement, and those having claims against said estate to present them to her at her residence situated at 501 Oatis Avenue, Dalhart, Texas, or to her attorney, F. H. Richards, 104 East Third, Dalhart, Texas, within the time prescribed by law this 23rd day of March, 1954.

DORA W. DAVIS
Administratrix of the Estate of Ola Ward, deceased 50tf

Radiator Shop—New Location
One-half east; one-half block south of old location
Every Type Radiator Repairing
Complete line of Radiators for Cars, Trucks, Tractors
MILLER RADIATOR SERVICE
Distributors for Harrison and Stuart
612 Jefferson AMARILLO Phone 6-6666
"Most Modern Radiator Shop in the Southwest"
No Side Lines

In the Spring a livelier iris changes on the burnish'd dove,
In the Spring a young man's fancy lightly turns to thoughts of love.
—Tennyson.

Now every field is clothed with grass, and every tree with leaves; now the woods put forth their blossoms, and the year assumes its gay attire. —Virgil.

SCHOOL DAY NEEDS
ART SUPPLIES — NOTEBOOK PAPER
POSTER COLORS — ESTERBROOK PENS
DRAWING BOOKS — CRAYOLAS — PENCILS
MANILA PAPER — SEWING NEEDS
POSTER AND TAG BOARD — CLOCKS — KODAKS
CREPE PAPERS — NOTEBOOK BINDERS
The largest assortment in Town.
Construction paper all colors and sizes.
Groceries, cold drinks, first aid, and drugs.
PRICE GROCERY
ACROSS FROM HIGH SCHOOL

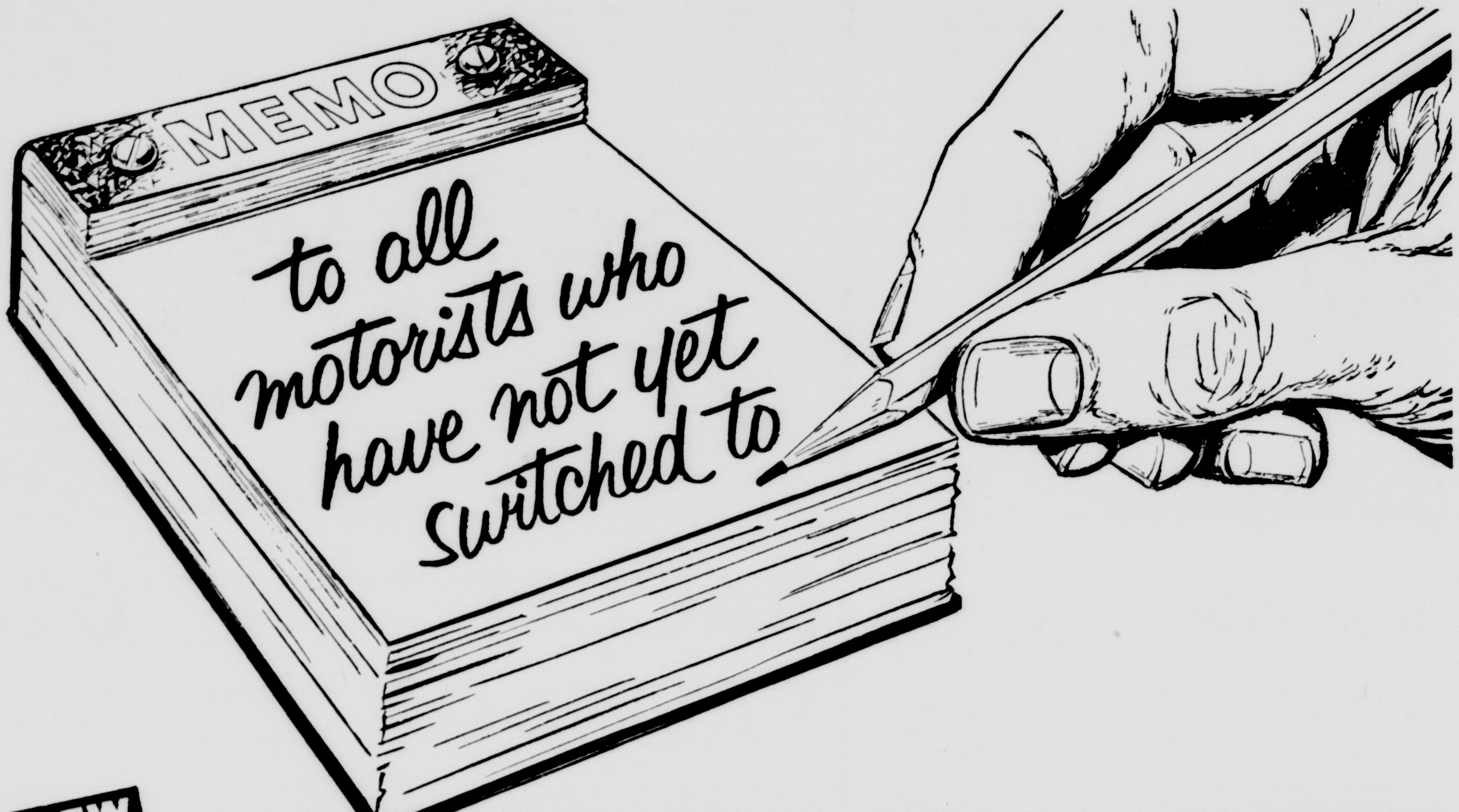

NEW
Conoco Super Gasoline with TCP*
The Greatest Gasoline Development in 31 Years

Here are the FACTS

1. TCP will boost your car's power as much as 15%.
2. TCP will give you increased mileage (motorists tell us up to 3 more miles to the gallon!).
3. TCP will increase your spark-plug life up to 150%.
4. TCP is just like an engine tune-up (because it permits you to enjoy *all* the power that was built into your car).
5. YOU should feel the difference in car performance after just two tankfuls.
6. MILLIONS of motorists have proved TCP in their cars (and they're staying with it!).

But don't take our word for it — just ask any motorist who has switched to

NEW
Conoco Super Gasoline with TCP

CONOCO

*Trademark owned and patent applied for by Shell Oil Company

Invest your dollars where they do the most good . . . in practical Insurance Coverage. Is your home fully insured against fire? Think what Insurance coverage will do to ease your financial strain, if fire strikes.

HOSEA FOSTER
INSURANCE • AUTO LOANS • FARM LOANS
Canyon, Texas
Dial 5-2121

Around the Town . .

Mrs. John S. Humphreys serves pop-corn with her soup instead of crackers and it is delicious.

Soon to appear on the market are porcelain plates for wall light switches, porcelain door knobs and round drawer pulls and even porcelain covers to fit keyholes.

They are available in 12 colors, can match the room's color scheme.

Porcelain hardware is washable and durable. The colors are lasting, having been fired into the porcelain.

Herschel Bergman, of New York City, came to this country in 1930, from his native country Minsk, Russia. He became a naturalized citizen of the U. S. recently at the age of 101. He enjoys robust health and teaches wrestling at a boy's camp during the summer.

Gaston Foote, pastor of the First Methodist Church of Fort Worth, whose father was at one time pastor of the Canyon Methodist church says: "A grownup person is one who is able to think for himself, stand on his own feet, make his own decisions, solve his own problems."

"The final mark of maturity is the capacity to love and live for other people."

There are more than 13,000,000 working couples in the United States today.

The Panhandle in the 1850s was the home of the wildest bands of Indians the North American continent ever knew—the Comanches. These Indians made constant bloody raids on the early settlers, killing, and robbing. But even these savage Indians at their worst were not as dangerous as the present day automobile!

The difference being: the pioneer recognized the Comanches as a danger and took proper steps to protect himself, while the automobile is accepted as a means of service and pleasure and is not, at this time, properly controlled.

On Christmas Day 1887, 69 years ago, L. G. Conner surveyed and located section 34 on which Canyon now stands. There were five actual settlers in the county. These were W. F. Heller, Mr. and Mrs. L. G. Conner, John Knight, Mr. and Mrs. W. C. Baird and Mr. and Mrs. Nick Thompson. Of these first settlers John Knight is the only one living. Though he walks with a cane, his erect stand, merry whistle, and hearty laugh show a spirit the years have left undaunted.

Loula Grace Erdman says she is moving to Amarillo as soon as she has time to look for a house in Amarillo. This will be a loss to Canyon. Amarillo will gladly welcome this distinguished writer.

Jean Hersholt noted Screen and Radio Actor, says: "Saving for saving's sake alone can become a vice as disagreeable as any in the world. But saving for SOMETHING, whether to travel, to buy a home or a new television set, to send your son to college or to go to college yourself, or to augment your "social security" in later years, is exciting, self-disciplining, and, above all, rewarding."

Mrs. S. L. Ingham's many friends are glad she is recovering so nicely from her recent serious illness.

Three names most everyone would be glad not to hear or see are: Senator McCarthy, James Roosevelt, and George Parr.

The red-bud trees in front of the Administration Building of West Texas State College are a beautiful sight.

The man who does not work for the love of work but only for money isn't likely to make money nor to find fun in life. —Charles M. Schwab.

Twelve thousand persons are paid by the government to administer the affairs of 393,000 Indians. That's one federal employee to every 32 Indians.

Spring dust and summer heat has laid many a Canyon citizen low.

Take home six and the seventh is free is the new policy for motherhood at a hospital in Dayton, Ohio.

The hospital says it's just a way of recognizing the fact large families are becoming more popular.

Even when your friends seem sympathetic, remember, nobody really wants your trouble. They have enough of their own already.

And what doth the Lord require of thee, but to do justly, and to love mercy, and to walk humbly with thy God. Micah 6:8.

ORA EVANS IS HOSTESS TO PLEASANTVIEW H. D. CLUB

Centerview Home Demonstration Club met Friday afternoon, April 2, with Ora Evans as hostess. Madge Sutton presided over the meeting. Roll call was answered by "Colors I like in my living room." The minutes were read by the secretary. The club voted to study kitchens and clothing as the first preference.

Madge Sutton gave a demonstration on cooking tougher cuts of meat and finished the demonstration with a delicious one dish meal, a beef stew, which was enjoyed by the women.

Madge Sutton was surprised with a birthday cake and gifts presented by the women.

Cookies and punch were served to 11 members attending this meeting. They were Mesdames Grace Schaeffer, Theo Wise, Annie Read, La Vinia Amerson, Lizzie Wesley, Mary Hubbard and Janice, Gerry Wise and Jerilyn, Edna Wilson, Inez Shipman, Madge Sutton, and Ora Evans.

Mastodon-like bones are dug up in a Jersey pond.

SHERIFF'S SALE

THE STATE OF TEXAS
COUNTY OF RANDALL

By virtue of an Order of Sale issued out of the Honorable 47th District Court of Randall County, Texas, on the 15th day of March, 1954, by the Clerk thereof in the case of State of Texas, County of Randall, Canyon Independent School District, and The City of Canyon, vs. NANNIE E. PENROD, a Widow, No. 603-T, and to me as Sheriff directed and delivered, I will proceed to sell within the hours prescribed by law for Sheriff's Sales on the first Tuesday in May, A.D., 1954, it being the 4th day of said month, before the Courthouse door of said Randall County in the City of Canyon, Texas, the following described property, to-wit:

All of Lot No. Four (4), Block No. seventeen (17), of the original town of Canyon City as shown by the map or plat of record in the Deed Records of Randall County, Texas.

Levied on this 15th day of March, 1954, as the property of NANNIE E. PENROD, a Widow, to satisfy judgment amounting to $342.89 in favor of plaintiffs and intervenors, the City of Canyon and Canyon Independent School District and costs of suit.

Given under my hand this 22nd day of March, 1954.

L. S. Johnston, Sheriff
Randall County, Texas

1t3

Happy Birthday

April 16
Mrs. Arthur Olson
Nikki Karen Cabe
Mary Rad McKay
Janice Waldrop
Mrs. Glen Dorris

April 17
John Knight
Mrs. E. C. Prichard
Mrs. Jay Prichard
Norma Dean Thurmon
Jerry Hollis Shipman

April 18
Carroll SoRelle
Mrs. Lewell Johnston
Glyn Persons
Mrs. W. H. McKee
Lee McLaury
Mrs. Bill Sims
Bobby Stubblefield
Charles Hillier
Mrs. Kathleen Hillier Selander
A. D. Prater
Linda Florene Markham

April 19
Mrs. William Sternenberg
A. G. Thornton
Garvin Beedy
Paul Avent
Doran Dickson
Avent Lair
Mrs. Lee McLaury
Mrs. John Davis
Joe Carver
Helen Juanelle Guthrie
Glen Prater
Dorothy Ann Higdon
Joe Newman

April 20
Leona Sharpes
Edward Wieck
Mrs. Carl Schroeder
Mrs. C. N. Harrison
Mitchell Jones
Pearl White
Alvin Risner
Mrs. Mary Burtz
Robert Wesley Nunley
Lawrence M. Aber
Billy Aber

April 21
Mrs. Clinton Miller
Mrs. Max Bosley, Jr.
Minnie Laura Campbell
Mrs. Roy Montgomery
Argel Bawner
Bernard Fewell
Nummie Laura Brazil
Dorothy Sanders
Texford Lawley
Shirley Glen

April 22
Mrs. George Vineyard
Jessie Pearl Harding
Donnell Foster
J. A. Carr
Frank Dillard Davis

DEN 5 CUBS HOLD MEETING IN JOHN ROBINSON HOME

Cub Scouts of Den 5 held their regular den meeting Tuesday, April 6. The meeting was held in the home of Mrs. John Robinson. The Cubs opened their meeting with the den yell. Then they practiced for the Palava to be held in May. The meeting was closed with the Cub Pledge.

Refreshments were furnished by Mrs. Zachry and served to Johnny Sikes, Preston Prichard, Jimmy McAnarney, Dickie Campsey, Tommy Zachry, and Joe Carrol Robinson.

Help Keep Canyon Clean!

The flowers appear on the earth; the time of the singing of birds is come, and the voice of the turtle is heard in our land. —Solomon's Song 2: 12.

It were an injury and sullenness against nature not to go out and see her riches, and partake in her rejoicing. —John Milton.

Truth is the highest thing that man may keep. —Chaucer.

IRRIGATION ENGINES
302 GMC
Irrigation
Engines
STEVENSON PONTIAC

BULOVA WATCHES
DIAMONDS — JEWELRY
THE PHARMACY
JEWELRY DEPARTMENT
Pat Ricketts, Jeweler
WEST SIDE OF SQUARE
"Year to pay" weekly or monthly payments

·BEE GEE·

Plains BUTANE CO.
BUTANE · PROPANE · BUTANE SYSTEMS
Day Phone 5-3167
F. A. PIERCE
MARSHALL ROCKWELL JR.
CANYON, TEXAS
Nite Phone 5-3145

New strength and stamina! Lower upkeep costs!

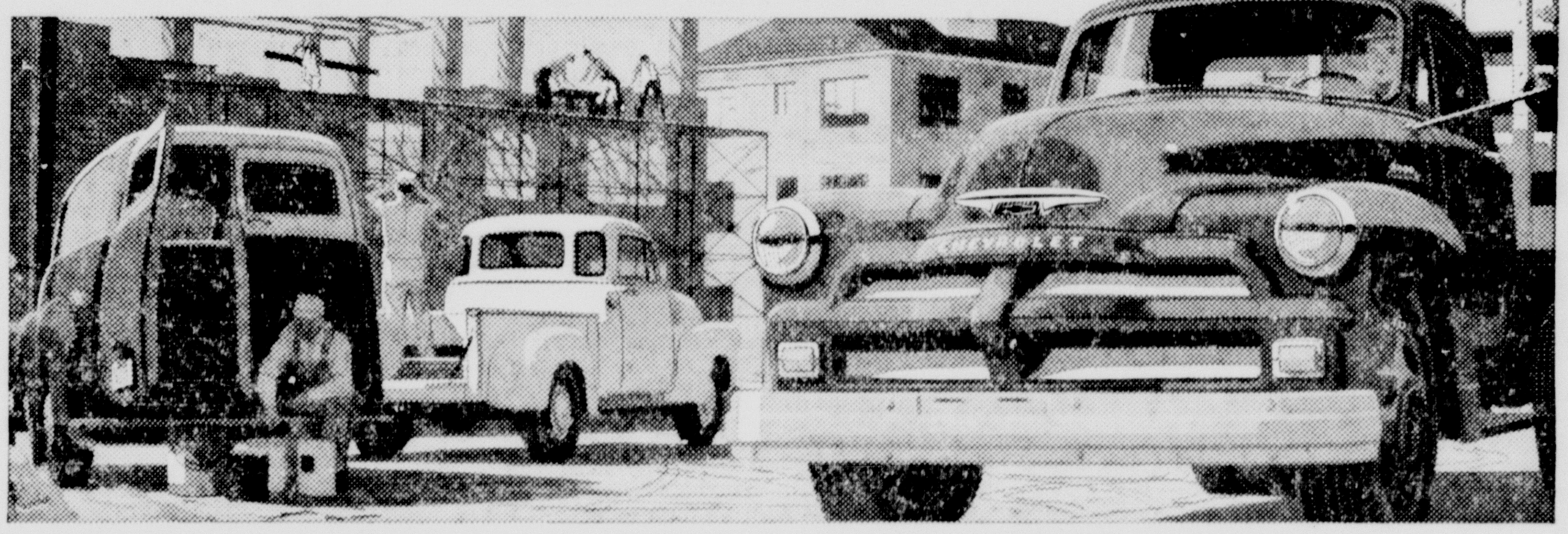

New Chevrolet Trucks...
do more work per day . . . more work per dollar!

You save hours on the road. Thanks to new high-compression power, you can maintain faster schedules without driving at higher maximum speeds. Increased acceleration and hill-climbing ability let you save time where it counts.

You save time on deliveries. With new truck Hydra-Matic transmission, you save time at every delivery stop. And you can forget about clutching and shifting for good! It's optional at extra cost on ½-, ¾- and 1-ton Chevrolet trucks.

You save extra trips. That's because of the extra load space you get in the new Advance-Design bodies. New pick-up bodies are deeper, new stake and platform bodies are wider and longer. Also, they're set lower for easier loading.

You save with lower upkeep, too. Extra chassis strength saves you money on maintenance. There are heavier axle shafts in two-ton models . . . bigger clutches in light- and heavy-duty models . . . stronger frames in all models.

You save on operating costs. New power saves you money every mile! The "Thriftmaster 235" engine, the "Loadmaster 235" and the "Jobmaster 261" (optional on 2-ton models at extra cost) deliver increased operating economy.

And your savings start the day you buy. In fact, they start with the low price you pay and continue over the miles. Chevrolet is America's lowest-priced line of trucks. It's also the truck that has a traditionally higher trade-in value.

Come in and see all the wonderful new things you get in America's number one truck. We'll be glad to give you all the money-saving facts.

FIRST IN SALES year after year! CHEVROLET

MOST TRUSTWORTHY TRUCKS ON ANY JOB!—*Chevrolet Advance-Design Trucks*

IMPERIAL CHEVROLET COMPANY

A PHILLIPS EXCLUSIVE—the super aviation gasoline component Di-isopropyl (pronounced di-iso-pro-pull) now available to you in

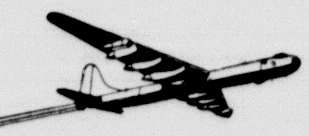

PHILLIPS 66
Flite-Fuel
FOR YOUR CAR

Phillips 66 FLITE-FUEL is a new, smoother, more powerful gasoline made possible by the use of high performance aviation fuel components.

Phillips *originated* Di-isopropyl and HF Alkylate—so valuable to smooth motor performance that, until recently, their use was restricted by the U. S. Government to high performance aviation gasoline. Now military authorities have released these restrictions, and Phillips can give their customers the benefits. New Phillips 66 FLITE-FUEL provides increased power, smoother acceleration, higher anti-knock performance, greater fuel economy and freedom from stalling, along with Phillips 66 Controlled Volatility and the clean burning qualities for which Phillips 66 Gasoline is famous.

Only Phillips 66 FLITE-FUEL contains *Di-isopropyl.* Get this powerful new gasoline today at stations where you see the orange and black Phillips 66 Shield.

PHILLIPS PETROLEUM COMPANY

Phillips 66

GET PHILLIPS 66
Flite-Fuel
FOR YOUR CAR

SAVE THE DIFFERENCE

THE BUFFALO FOOD STORE

Buffalo Food Park Lot in Rear
Use Rear Entrance to Store.

SPECIALS FOR THURSDAY, FRIDAY, SATURDAY, APRIL 15-16-17 —WE RESERVE THE RIGHT TO LIMIT QUANTITIES

ROAST Tender Choice "Chuck" lb. 33c GOV. INSPECTED BABY BEEF

ROAST Tender Choice "ARM" lb. 35c GOV. INSPECTED BABY BEEF

LARGE 360 SIZE SUNKIST LEMONS, Dozen . . 27c
LARGE FRESH FIRM HEAD LETTUCE, lb. 10c
SMALL STRAIGHT NECK SQUASH, lb. 12c
NEW CRYSTAL WAX — WHITE ONIONS, lb. 5c
SWEET JUICY FLORIDA ORANGES, lb. 8c
LARGE BOX Tide, Lux Flakes, Cheer . 31c

GROUND BEEF Fresh Lean Baby Beef — lb. 24c

LONGHORN CHEESE, lb. 43c
RANCH STYLE LONGHORN BACON, lb. 79c

HAM BUTT END, lb. . 59c SHANK END, lb. . 49c
LOCAL FRESH DRESSED FRYERS, lb. 49c

SALMON Fancy Alaska Pink Concho — Tall Can 44c

46 OZ. CAN HI C ORANGEADE . . 29c
PLUS DEPOSIT COCA COLA, Carton 25c
WAX PAPER CUT-RITE, Roll . .25c
GOLD BAR — ½ GALLON ICE CREAM Dessert . 49c
STOKELY'S FROZEN — 10½ OZ. PKG. STRAWBERRIES . . 27c
CARNATION — TALL 15 OZ. CAN CREAMED TUNA . . 43c

EGGS FARM FRESH 3 DOZ. 89c

CRISCO 3-lb. Can 85c

NEWS LETTER

FROM CONGRESSMAN WALTER ROGERS
OF THE 18th CONGRESSIONAL DISTRICT

New Map

I have just returned from a committee hearing at which Secretary of the Interior, the Honorable Douglas McKay, officially presented the new map of the United States. This is the new revision required in the law which originally authorized the Department of the Interior to produce the map.

The Secretary advised us that a limited number of these maps would be on sale at $4.00 each. I do not know what they cost the government, but at $4.00 apiece, they are certainly a bargain. It shows the original 13 colonies, and territories subsequently acquired are marked off and the date of the acquisition shown.

Incidentally, the map does not show Hawaii or Alaska. If the statehood bill passes and these two territories are taken in as states, these new maps may become obsolete overnight.

Foreign Situation

This country faces a two-pronged problem on foreign policy. The problem is both political and military. The military phase of it is being pointed up in Indochina. Many people believe that it will be necessary for this country to intervene in that theater. Others want to keep hands off.

This could properly be called a "tug of war." I hope and pray that, no matter who wins the tug, a war will not result.

The reports are that the Red Chinese have measurably strengthened their forces in Indochina, both in manpower and equipment, and that most of these reinforcements have come from Korea.

There are those who feel that France should work out a truce, and much of this sentiment comes from France. It is doubtful that a truce in Indochina would accomplish anything except causing France to lose face. The Reds know this, and it is one of the moving reasons for the terrific pressure now being put on by the Reds.

On the political side of the ledger, the Near East is still the hot spot. You don't read much about this or hear very much about it, but the heat is there and creates a problem that must be faced straight across the board sooner or later. The sooner it is faced, I think, the quicker we will be in a position to take steps that could well avoid a third world war.

Another pilitical hot spot is, of course, Italy. The Communists fully realize the terrific post-war strain that is usually present in the moral fiber of those people who have lost the war. They are playing this to the hilt in Italy, and it is going to take strong and honest leadership to knock them down. The incident in France was a tragic thing, but we all hope that it will blow over and France will finally get itself united. They can play an important part in the European defense compact, if they will awaken to the fact and meet their responsibility.

The Investigations

There has probably been more comment here about the reference of the President to the Congressional investigations in his recent speech than any other subject that he treated. Everyone was waiting to see when and where the President would make some comment on some of the uproar that is going on in the Congressional investigations.

He touched on the subject very well in his speech and furnished the solution for some of these troublesome matters by calling upon everyone for adherence to the traditional American rule of fair play. Every true American is a fundamental believer in fair play.

However, it is understandable that human emotions sometimes take temporary control of a person and cause things to be said and done that are not in keeping with these rules of fair play.

The President was giving good advice when he talked about people settling down and approaching these problems with sound and basic reasoning. The quickest and most effective method of attaining desired results is to play the game hard but play it fairly and squarely. Successes that are won by the employment of false and unfair tactics are usually short-lived. As my grandmother used to say, "Chickens always come home to roost."

DEN 5 REPORTS

Den 5 Cub Scouts held its regular den meeting Tuesday, April 14, in the home of Mrs. John Robinson.

The boys practiced for the Palava to be held in May.

Pack meeting of the Cubs will be held Monday, April 19, at 7:30 in the Presbyterian Church. The Cubs would like to have all their parents and other visitors present.

Refreshments were served by Mrs. McArnery to Tommy Zachry, Joe Carroll Robinson, Jerry and Robert Ham, Preston Prichard, Danny and Truitt ODonald, Tom Hicks, Johnny Sikes, and Johnny Sims.

Roy N. Byrd, Jr., of Canyon, was recently named vice-president of the Presbyterian Synod of Texas in a meeting at Athens. Mr. Byrd is highly active in Presbyterian work, having recently returned from Men's Council in Chicago.

Mrs. A. B. Duncan and Miss Johnie Courtney spent the week-end in Roxton in the home of Rev. and Mrs. A. B. Duncan III.

Choice Easter Lilies, Hydrangeas, Ozaleas, and other pot plants for Easter at H. R.'s. Dial 5-2588 today.

Mrs. Bertha Rhoads visited over the week-end in Roswell, N. M., with her daughter and family, Mr. and Mrs. Paul Lentner.

J. B. Elliston of Hereford was a business caller in Canyon Thursday. He is interested in the welfare of the Palo Duro State Park.

Mr. and Mrs. E. E. Perkins spent Sunday in Channing with her parents, Mr. and Mrs. E. E. Allmon.

Mr. and Mrs. Houston Stephens of Happy visited in the Walter Partridge home Sunday afternoon.

Tom Knighton and John Williams are on a business trip in Breckenridge this week.

Let us have your order for Easter Corsages. Stevens Floral.

Fairview Breezes

We had better than an inch of rain.

Rev. Earl Landtroop preached for us Sunday morning but went home after the morning services because of the rainy weather.

Mr. and Mrs. C. E. Wesley and Lavena Amerson were in Amarillo Tuesday and Thursday of last week on business.

Mrs. Frank Rogers has been suffering much pain with a carbuncle.

Mrs. Serena Bryan underwent surgery in Neblett Hospital and was doing well at last report.

Mrs. Wayne Wesley and children, Debbie and Ken, have been staying in the Alvin Wesley home in Happy while Mrs. Wesley has been helping to care for Mrs. Bryan.

E. E. Wesley of Littlefield underwent surgery in McBride Hospital in Oklahoma City last Wednesday. He was not doing too well at last report. Mrs. Wesley who had gone to be with her husband during his surgery had to return to her home in Littlefield Friday.

Thomas Hoyle, son of Mr. and Mrs. Hoyle Shipman, has had a severe case of trench mouth.

Fellowship Club met Saturday evening in the Community House with 17 in attendance. "88" was played. Pop, cookies, and cake were served.

Mrs. Richard Evans, mother of Mrs. Wheatley of Pleasant Valley, is visiting her at the present time.

Mrs. Ella Hext spent the week-end in Happy visiting the L. G. Airhearts.

Mr. and Mrs. E. M. Wilson and Darrell visited the L. H. Barnard family near Bushland Sunday. Mrs. Barnard has been confined to her bed for three weeks.

Mr. and Mrs. Charles Wilson and Vickie have moved to Plainview where they plan to operate a hamburger stand.

The Bill Hubbard family family is moving to the Addington place, better known as the Alvin Wesley place.

Mr. and Mrs. E. W. Schaeffer and Mr. and Mrs. Ernest White are leaving this week for a visit with the Howard Slack family in Philadelphia. They are going by bus and plan to be away about three weeks.

Mr. and Mrs. Bill Hubbard, Jannis and Joel, Mr. and Mrs. G. E. Wesley and Lavena Amerson visited Friday evening in the J. W. Wesley home.

Mrs. Richard Evans, Mrs. Woodrow Wesley and Mrs. Georgia Rogers have been helping Mrs. J. W. Wesley paper and paint her kitchen.

Mr. and Mrs. J. W. Wesley and Ella Hext visited Tuesday evening in the G. E. Wesley home.

Mr. and Mrs. J. W. Wesley were in Tulia Wednesday seeing about buying some young chickens.

BANK TO BE CLOSED

The First National Bank will be closed Wednesday, April 21, in observance of San Jacinto Day.

Mr. and Mrs. C. G. Pond and sons, Mr. and Mrs. Clarence Hagar and Mrs. Everett Trout spent Sunday afternoon in Amarillo visiting their mother, Mrs. J. H. Collins. The boys attended a movie while there.

Mr. and Mrs. Frank Begert and Bobby of Umbarger visited Mr. and Mrs. C. G. Pond and sons Friday night.

Judging Team Won at Show

Randall County 4-H Dairy Judging team hit the jackpot at Plainview on April 10. The team members, Donnie Hales, Jimmy Hales, Jack Metcalf, and Charles Conatser, brought home four banners and two model cow trophies for their work.

The Randall County team competed with teams from three Extension Districts. Each district represents 22 counties. The local boys were the high team in the contest in judging Holstein cattle. They received a first place banner from the Plainview show association and a model Holstein cow from the Panhandle-Plains Holstein breeders.

They were the highest scoring team in the club division judging milking Shorthorns. They received a first place blue banner from the Dairy show association and a beautiful bronze model cow from the Milking Shorthorn breeders.

The boys were the third high team in Judging Guernsey cattle. They returned home with a third place banner for this event.

In the Overall Contest, a third place banner was awarded to the team for winning third in the 4-H judging. Donnie Hales, the youngest member of the team, was the fifth highest scoring member in the entire contest. He received a medal for his efforts.

John Brazzil, Randall County Agricultural Agent, was the team's coach. These beautiful banners and trophies are on display at the County Agent's office in the courthouse.

Cooper's Bowlers Still Lead League

In Monday night's bowling Palo Duro Dress Shop defeated Cooper's Market 3 out of 4 but failed to drop them from the leading place.

Young's Drive In took all four points from Canyon Drug. Graham Grocery took all four points from Stevenson Pontiac.

Dottie Evans had high game with a big 225. Fay Bosley with 176 was second and Sue Miller took third with 175.

Following Cooper's first place are Palo Duro Dress Shop, Graham's, Young's Drive In, Canyon Drug, and Stevenson's Pontiac in that order.

LAS AMIGAS H. D. CLUB MEETS IN HOME OF MRS. JOHN DIETZ

At the meeting of Las Amigas Home Demonstration Club in the home of Mrs. John Dietz on April 9, roll call was answered with an interesting item about Texas in the early days.

The food demonstrator, Betty Dietz, gave a demonstration on cooking tougher cuts of meat.

Refreshments were served to the guest, Mrs. Tom Gerald, and the members, Mesdames Dorothy Olson, Billie Hales, Martha Olson, Joe Cook, Toni Dewey, Doris Moore and the hostess.

Next meeting will be with Mrs. George Hand on April 23.

ONLY ADVISORY

Bump: "Has your wife learned to drive the car yet?"

Bumper: "Yes, in an advisory capacity."

Easter Services at Buffalo Stadium

Seated around the conference table discussing the CCYC Easter Sunrise Service are, left to right, Roy N. Byrd, speaker, Donna Erwin, choir director, and David Miller, president of the CCYC. Standing are, left to right, Mary Alice Bauer, Lutheran representative, Dorothy Neblett, Presbyterian representative, and Al Myers, Methodist representative.

Making plans for the CCYC Sunrise Breakfast are, seated from left to right, Lawrence Brotherton, faculty sponsor, Janelda Cunningham, secretary, and Rev. T. Winston Wilbanks, ministerial advisor.

Misses Lucy Jo Loudder and Irene Angel spent last week-end in Oklahoma City, Okla., visiting with relatives. Miss Loudder visited with her sister and brother-in-law, Mr. and Mrs. R. W. West. Miss Angel visited with her niece and her husband, Mr. and Mrs. T. D. Perryman.

We have a fine supply of Easter Lilies grown in our green houses. Stevens Floral. t1

C. R. Burrow is attending the Texas Lumbermen's Convention held at Fort Worth. Mr. Burrow was a former president of the association.

Mr. and Mrs. Harry Tucek of Tucumcari, N. M., spent the week-end with relatives in Canyon.

Joe Tucek of Indianapolis, Ind., spent last week in Canyon visiting with relatives and friends.

Let us have your order for Easter Corsages. Stevens Floral.

Lt. and Mrs. Jimmy Lindsey and son of Ft. Benning, Ga., are here on a 15-day leave visiting in the homes of their parents, the J. R. Dodsons and Paul Lindseys. At the conclusion of their leave they will report to Camp Chaffee, Ark., Lt. Lindsey's new assignment.

For Personal Service and Peak Quality call H. R.'s today for Easter Flowers.

Mrs. Clyde Warwick took a car load of college students from her Methodist Sunday School class to conduct services at the Tulia Methodist Church Sunday night.

Mr. and Mrs. Harley Burrus spent the week-end in Tucson, Ariz., visiting their son and daughter-in-law, Mr. and Mrs. Dennis Burrus.

Fully Automatic Hotpoint Washers; while they last only $199. Childers Electric, 1605 Fourth Ave., phone 5-2181. t1

Wayland College Queens Are Winners

The Hutcherson Flying Queens of Wayland College of Plainview won the Western Division of the AAUW tournament Saturday night by defeating Dowell's Dolls of Amarillo by a score of 57-45.

The women's teams played under men's rules.

Mrs. Myrtle Rose of Ontario, Calif., spent a few days recently with her cousin and wife, Mr. and Mrs. Leland Graves.

Memo: Call H. R.'s today — Dial 5-2588 — order Easter corsages and pot plants!

VARSITY

TODAY - THURSDAY
LESLIE CARON
MEL FERRER
—IN—
"LILI"
Mat. 3:30 - Night 7-9

FRIDAY - SATURDAY

SUNDAY & MONDAY
BOB HOPE
JOAN FONTAINE
—IN—
"CASANOVA'S BIG NIGHT"
IN TECHNICOLOR
One of the first showings in Texas
You'll laugh till your sides hurt!

TUESDAY - WEDNESDAY
FAIR WIND TO JAVA
A REPUBLIC PICTURE • TRUCOLOR

OLYMPIC

SAT. MAT. & NITE

By LYNDON B. JOHNSON
U. S. Senator

H-Bomb

There is one topic that is on everyone's lips — and in everyone's heart.

It is the hydrogen bomb — the most destructive force ever wielded by man.

As a father, I am deeply concerned over this dreaded weapon. The lives of my little girls will be determined by our ability to control this force. The lives of your children will depend upon our collective wisdom and determination to harness this power.

What is it? The H-bomb is simply heavy hydrogen exploded by an atomic bomb. The process, according to our scientists, is similar to that by which the sun gives off the heat that warms our earth.

Can it destroy the earth? Our best minds tell us "No" — but it can destroy civilization! It is the mightiest force that has ever been in the hands of man. But experts tell us it is still a "firecracker" compared to such natural forces as the volcano Krakatoa which erupted in the early part of this century.

What can it do? For all practical purposes, it can destroy any city on the face of the earth. It can cause total destruction within a 50-square mile area; severe damage within a 200-mile square area; moderate damage within a 600-square mile area; fire destruction within an 800-square mile area. This does not take into account the damage from radiation.

What does the future hold? The hydrogen bomb is a force which will either end war or end civilization. The answer lies in our wisdom; our unity; our ability to put aside our petty quarrels and dedicate ourselves to preserving our country for posterity.

Is there hope? I personally have a tremendous faith in the future of our country. I think we have the brains, and the courage, and the will to preserve our freedoms. I take comfort from these verses of the 91st Psalm:

Thou shalt not be afraid for the terror by night;
nor for the arrow that flieth by day;
Nor for the pestilence that walketh in darkness;
nor for the destruction that wasteth at noonday.

How About Indo-China

Here, too, we are at the crossroads. We must make hard decisions — the kind that will tax all our determination and willpower.

I attended a highly secret briefing at the State Department last Saturday. Of course, I am not at liberty to reveal the details of that briefing. But it is no secret that the fall of Indo-China to the communists would be disastrous to all our plans in Asia.

It would mean the loss of the richest tungsten, tin and rubber producing areas in the free world. More important, it would mean the loss of all Southeast Asia and probably the loss of all Asia. Ultimately, we might be driven out of the Pacific itself!

The issues are simply this: Shall we continue to give more aid to the French forces in Indo-China? Shall we insist that the aid be conditioned upon a more realistic attitude on their part? (The French forces actually fighting have been magnificent. But they have had little support from the home front. Furthermore, their leaders have not been inclined to listen to good, common-sense advice). Shall we continue without clear assurances that others will join with us? Or shall we withdraw altogether and fall back upon the concept of fortress America?

The next few weeks will see the answers to these questions. Whatever the answers may be, they must be based upon the full knowledge and consent of the American people!

Armour

I like the thought, expressed many years ago by some wise man, that true religion is worn as armour — never as a cloak.

Better Roads

Advocates of more and better highways for Texas have reason to feel encouraged by recent developments in Washington. More Federal aid will be forthcoming during the two-year period beginning July 1, 1955.

Federal road aid to Texas is $34,493,576 for this year. That figure apparently will be stepped up for the biennium by between 47 and 55 million dollars per year.

Out Of The Mud

The Texas highway slogan used to be "Get the farmer out of the mud." We could use some mud in Texas right now, even though not on the roads — but we have come a long way in our highway program.

We have a marvelous highway system in Texas. We have some of the most competent road men in the world in charge of it. DeWitt Greer, State Highway Engineer of Texas, is recognized as one of the best highway engineers to be found anywhere. Results of his work can be seen everywhere in the State.

Maintained mileage of our State Highway System has increased from 23,400 miles in 1940 to the 45,169 miles maintained at the beginning of this year. After completion of additional mileage already designated and financed, the system's maintained mileage will be 50,581 miles.

We now have in Texas a total of 24,295 miles of farm-to-market roads, built or designated and financed.

Sign of Progress

Texans long have considered good roads a sign of progress. They know the value of good roads — important to our national defense as well as to our prosperity. Sound proposals to insure better roads, and more of them, will meet with the approval of Texans.

Increased Federal aid is simply a recognition of the fact that the national highway system is falling behind domestic civil needs —not to mention the possibility of military use in case of another war.

EDGETOWN H. D. CLUB PLANS FOR UPHOLSTERY COURSE

Edgetown Home Demonstration Club met Friday, April 9, in the home of Jeannette Robbins. The club enjoyed a dinner which demonstrated how to cook beef stew. Each member brought a dish to be served with the dinner.

Members answered roll call and the club had a report from the yearbook committee. The finance committee passed a motion that the club sell sack lunches whenever possible to make money. The THDA report was given by Mrs. H. C. Gentry. She also showed a quilted tapestry picture to the club.

Mable Taylor reported on the upholstery course and it was decided to teach a class the first week in May. The class will be held in Mary Jo Robinson's garage from 1 p. m. to 4 p. m. Everyone who attends the classes must have a project to work on.

Those attending were Polly Avent, Melba Fisher, H. C. Gentry, Florence Hacker, Guy Harrison, Shirley Lehnick, Grace Knighton, Tennie Dora McAtee, Mary Jo Robinson, W. H. Sparks, Mable Taylor, C. H. Stratton, Lenna Parker, Mrs. Sanford, Wynema Brotherton, and the hostess.

Next meeting will be Friday, April 23, in the home of Grace Knighton.

Fully Automatic Hotpoint Washers; while they last only $199. Childers Electric, 1605 Fourth Ave., phone 5-2181. t1

MRS. RAY METCALF WESTSIDE H. D. CLUB HOSTESS APRIL 7

Westside Home Demonstration Club met Wednesday, April 7, in the home of Mrs. Ray Metcalf. Mrs. T. J. Myers opened the meeting by having the group repeat "Our Aim." Roll call was answered by each telling her favorite color for living rooms.

Mrs. R. A. Burrus demonstrated cooking tougher cuts of meat in a stew. Mrs. Lewis Harvey gave the council report.

Following the recreation period, the demonstration stew was served with a salad, cookies, and punch.

Eleven members and one visitor were present.

Next meeting will be with Mrs. Lewis Harvey on April 21.

COLE AND DAVIS
Dial 5-3241

SHOP BELLAH'S 30 DAYS AND COUNT THE SAVINGS

SHORTENING 3 lb. Tin
BAKE-RITE 75c

Hershey's 1 lb. Can
CHOCOLATE SYRUP . . . 2 For 35¢

For Those Chocolate Chip Cookies
NESTLE'S DAINTIES . . . 2 For 45¢

Viviano — 303 Size
SPAGHETTI and Cheese Sauce 2 For 25¢

Sunshine
MARSHMALLOWS, 1 lb. Sack . . . . 29¢

BELLAH'S MEATS CAN'T BE BEAT

Swift's Sealed Packages — lb.
B A C O N 63c

Round lb.
Steak 59c

One Lb. Cello
Wieners 35c

HAM Butt End — lb. 63c Shank End — lb. 49c

To Cook With That EASTER HAM
DEL MONTE PINEAPPLE
Crushed or Sliced No. 2 Can 25¢

BELLAH SUPER MARKET
1500 5th Ave.
CANYON, TEXAS
Your Friendly Super Market

A FULL POUND SHELLED
PECANS 75c

DOUBLE GUNN BROS. STAMP DAY EACH TUESDAY On $2.50 Purchase or More

DRUG SAVINGS

Home Permanent Refill
LILT, Plus Tax 98¢

JERGEN'S — Reg. 49c
STICK DEODORANT 19c Plus Tax

MORNING FRESH PRODUCE

Garden Fresh
Green ONIONS Bunch 5c

Maryland Sweet
YAMS 2 lbs. 15c

Florida No. 1
SQUASH lb. 10c

With the New Zip-Open Can
PUFFIN BISCUITS 2 For 25c

MEADOLAKE Oleomargarine Colored 1/4's — lb. 25c

CRACKERS 2 lb. Box Nabisco 45c

Coca-Cola 6 Bottle Carton Plus Deposit 25c

Wayside News

Wayside community was pleasantly surprised to hear of the wedding of Dewitt Talmage McGe-Amarillo last Sunday, April 4. hee to Miss Abbie Iris Thomas of They are touring sunny California on their honeymoon.

Mr. and Mrs. H. C. Long and her father, J. W. McCrerey, all of Canyon, visited last Sunday with Mrs. Amanda Adams and Charlotte.

Last Sunday was Rev. Luther Baker's regular day. A fair crowd attended the services.

Mr. and Mrs. Charles Kennedy, Robert and Richard, were Amarillo shoppers Saturday.

Mr. and Mrs. W. R. Franklin attended the funeral of his sister, Mrs. Ruth Childress, in South Plains Saturday. Mrs. Childress and her daughter, Mrs. Joy Brady, and baby son, Dannie, were all instantly killed in a car wreck last Wednesday, April 7, at about 3:30 p. m. They were on their way to visit their son and brother, Wayne and wife, in New Braunfauls, and a daughter and sister and husband, and Mr. and Mrs. Edward Morris, in San Marcos. The bodies of Mrs. Brady and little eight-month-old Dannie were sent to Columbus, Georgia, for burial after the arrival of their husband and father, Billy Brady, who is a radar technician on the USS Boxer, an aircraft carrier.

First Lt. and Mrs. Bryce Payne and boys of Sherman are week-end guests in the parental E. J. Mahler home.

Mrs. J. R. Stockett, Mrs. J. R. Kennedy, Bettye Ruth and Johnny Lee, were Happy callers Saturday afternoon.

Mr. and Mrs. W. R. Franklin were supper guests last Wednesday evening with Mrs. Maud Walters and Richard in Canyon.

This community is surely enjoying the dial telephone service. Several have called long distance, including Mrs. Charles Kennedy, who talked to her sister Friday night in Fort Worth.

EDNA BAUER IS HOSTESS TO JOWELL H. D. CLUB MEETING

The Jowell Home Demonstration Club met in the home of Edna Bauer on April 7. Meeting was opened by the president, Ruby Bonds, with the group saying the club prayer.

Roll call was answered by an exchange of flower plants. Grace Raymond, Erbie Powell, and Delva Stutts were appointed for the committee to work on the program for the yearbook.

Mattie Ruth Robinson gave the council report.

Each member was asked to bring something for the box to be sent to Girlstown.

Following the business session a program on belated wardrobe was given; choosing a color scheme was given by Dorothy Keeling; basic costume and accessories by Delva Sutts; smart shopping by Grace Raymond.

Refreshments of cake, ice cream, and iced tea were served to 11 members. The next meeting will be an all day meeting with Grace Raymond on April 21.

The club party was Friday night in the home of the Eugene Bonds. Everyone reported a nice time.

Chas. Y. Johnson Named as Executive Committee Director

Chas. Y. Johnson, County Commissioner Precinct No. 4, was elected to the position of executive committee director of the County Judges and Commissioners Association held in Fort Worth Wednesday. Mr. Johnson has been active in the association while serving as a member of the Randall County Commissioners Court.

The association will hold its annual meeting in Amarillo in 1955. All members of the Randall county court, with the exception of P. H. Baber, attended. Those were Judge Roy Joe Stevens, Commissioners Clarence Beckman, Glenn Dowlen, and Chas. Y. Johnson.

P-TA MEETING POSTPONED

Canyon Parent-Teachers Association will not meet this Thursday, April 15, but will meet Thursday, April 22. The program at that time will be installation of officers. Music will be arranged by Miss Ada V. Clark.

Mr. and Mrs. Homer Cory of Leavenworth, Kansas, spent Saturday night with his aunt, Mrs. M. E. Cleavinger. They left Sunday for Dimmitt to visit with relatives there. They were enroute to Tempe, Arizona, to visit his sister, who is librarian at the University there.

Billy Joe McDonald received his discharge from the armed services March 18 in California. His parents, Mr. and Mrs. Bryan McDonald, went out there at that time and they spent a few weeks visiting with relatives before returning home.

Mrs. W. S. Myers, Mrs. Price of Plainview, Mrs. R. E. Chambers of Umbarger, Mrs. Bob Combee and Barbara Ann of Amarillo spent a week in Dallas recently visiting with relatives and friends.

Mr. and Mrs. Leland Graves visited last week-end in Erick, Okla., with his mother, Mrs. Emma Honeycutt. Mrs. Honeycutt returned home with them.

Mr. and Mrs. Bob Glenn and daughters of Big Spring and Mrs. E. I. Boyce of Midland visited relatives in this vicinity this week-end.

Don Fleming of Tucumcari, N. M., spent Thursday in Canyon on business and visiting in the home of his parents, Mr. and Mrs. Ira Fleming.

Mrs. Amelia Warren with Jo Beth spent the week-end in Hereford with another daughter and family, Mr. and Mrs. John Morris.

Mary Owens and Billene Childers spent the week-end in Ardmore, Okla., with Mary's sister, Mrs. R. J. Tatman.

Mr. and Mrs. Jim Carter spent Sunday in Amarillo with Mr. and Mrs. S. L. Price.

Mrs. Pearl Hileman has moved back to Canyon and is living with Mrs. C. E. Griffin.

The U. S. plans to increase its overseas TV programs.

Buy, Build, Live in Canyon!

a matter of lace and grace

the mesh pump

Fashion filter . . . lace mesh on a graceful, lady-like pump with an air of complete poise and serenity . . . and why not? It has a Rhythm Foam innersole under the entire ball of your foot, plus the luxury of Rhythm Step 1-2-3 cushioning.

WITH RHYTHM FOAM

rhythm step

cushioned ease at three points

WARREN'S

Easter Bargain Festival!

LADIES SPRING SUITS

A Large Stock of the Latest Styles and Colors in All Wool. Styled by Gaynes, Printzess and Others.

20% OFF

LADIES SWEATERS

Our Complete Stock Styled by Jane Irwill and Tiss-U-Knit.

1/3 OFF

LADIES SPRING COATS

Our Complete Stock in the Latest Styles — Short or Finger Tip Lengths — in Pastel Colors and New Textured Materials.

20% OFF

WARREN'S

SEE THESE irha

Hardware Week

VALUES! . . . April 16 thru 24

IT'S THE BIGGEST SALES EVENT IN RETAILING HISTORY

Below are the items in our regular stock which are our Hardware Week Specials. You will "Get-Back" 20, 40, 60 or 80 cents on every full dollar of each item, depending on which ones you buy. What you "Get-Back" will be in "Thompson's Credit Certificates," which can be taken from the price now, or kept and spent on anything we sell until Dec. 31, 1954.

Ladies Specials Include Some Numbers of:

WISS SCISSOR SETS
HOOVER IRONS
WEST BEND PERCOLATORS & BEAN POTS
PAINTED METAL KITCHEN WARE
ALUMINUM FOIL
ROGERS SILVERWARE
TUDOR PLATE SILVERWARE
POTTERY
ALUMINUM WARE
DINNER WARE
PYREXWARE
CRYSTAL
FIGURINES
REVEREWARE

Open Til 9 p.m. Friday & Saturday, April 16-17

Men's Specials Include Some Numbers of:

ITHICA SHOTGUNS
CAMPING SUPPLIES
HAND TOOLS
POCKET KNIVES
FISHING TACKLE
FARM SUPPLIES

Youngsters Specials Include Some Numbers of

GAMES
ARCHERY SETS
WHEEL GOODS
MADAM ALEXANDER DOLLS
PLAY TABLES & CHAIRS

Family Specials Include Some Numbers of:

VACUUM JUGS
GARDEN TOOLS
FLEXIBLE SPRINKLERS
TWO WHEEL YARD CARTS
STEP LADDERS
METAL YARD TABLES

We have Free Souvenirs while they last for each person in the store during Hardware Week.

(Above Specials Good Only April 16th thru 24)

THOMPSON'S

Hardware—Furniture—Appliances—Gift Shop

The Eagle's Tale

28th Year | Published by The Canyon News for Canyon High School | Wednesday, April 14, 1954

An Easter Gift

Once there was a man who owned a clothing store for women. Easter was always one of the man's biggest business days. His hats were absurd constructions of straw, flowers, ribbons, and other materials. They were costly things, but when they attracted the attention of a woman, appearance was more important than the expensive tag. The store owner made hundreds of dollars on hats alone.

This particular year he had made a large amount of money, and he began puzzling over what he would do with it. Would it be a vacation to Florida or California? Would it be a new car or a bigger house? Would it be the farm he had always wanted but could not afford? He debated over the solution constantly.

Then one day he realized these would never bring any satisfaction. Now that he could have any of them, he did not really want a single one.

Again he began to search for an answer. Many good causes came to mind. Infantile paralysis fund? Cancer fund? Heart fund? Days passed and still no answer.

Rounding a corner one day he suddenly jammed on the brakes and stopped. There in the street just beyond the car was a shaggy dog sprawled limply on the pavement. A small boy with tear streaked face, though crippled himself, was tugging and trying to pull the dog from the street.

Soon there was another pair of hands and a stronger back to help. After the dog had been cared for the boy invited his new friend into the house. It was clean and neat, and sunshine flooded the living room through drapeless windows. The furniture consisted of three pieces, a couch, a chair, and a floor lamp.

The boy's mother was a frail, hard-working woman whose husband had died many years ago. She was trying to provide for the future of her crippled son, but hope had long since faded from her eyes.

Now the boy has grown into a man and though his body limps his mind is active and compassionate. Long years before, the unselfish act of a little boy caused a man to decide that his money would provide the opportunity for a young mind to realize a dream, a dream of becoming a psychiatrist.

And so it was that the clothing man found, through helping another, the spirit of Easter.

Student Council Attends Meeting

Principal J. E. Miller, Sue Keeling, Lonnie Davis, and Peggy Sheets journeyed to Amarillo High School April 3 to the first district Student Council meeting.

Purpose of this meeting was to organize a district conference.

Donald Wood, executive secretary, Texas Association of Student Councils, spoke on "Kick-Off to a Good District Organization."

A film, "Lincoln High Organizes A Student Council" was shown to the group.

Top O' Texas Association of Student Councils was selected as the name o fthe organization.

The Preamble of the Constitution draft states: "In order to increase the effectiveness of Student Councils in the Panhandle and to promote better inter-school relationship among the various schools concerned, this district is organized."

All members of the organization must be a senior high school, public or private, of the High Plains area of Texas.

Section 1 of Article IV for elections says: "Nominees shall be designated by names of schools rather than by names of individuals. Local schools may be free to choose whomever they see fit to fill the offices."

Officers elected were: President, Amarillo; vice-president, Canyon; and secretary-treasurer, Phillips.

The Eagle's Tale

Published weekly by The Canyon News since 1925 during the regular school term for the Canyon High School. The Eagles Tale is written and edited by members of the journalism class, and is a member of the Panhandle High School Press Association and Interscholastic League Press Conference. Winner of 1952 PHSPA Community Service Award.

STAFF
Second Semester—1954

Editor	David Miller
Associate Editor	Helene Meyer
News Editor	Jeanice Eppler
Sports Editor	Joe Dickerson
Art Editor	Jerry Martin
Circulation Editor	Opal Dawson
Copy Reader	Frances Pennington
Sponsor	Marilyn A. Payne

CCYC Plans Easter Sunrise Service

Practicing for the CCYC choir which will sing at the Easter sunrise service are: Girls, left to right, Helene Meyer, Lilamay Hunter, and Louise Hunter. The boys, left to right, are Billy Joe Kennedy, Don Wells, and Jimmy Flynn. Making posters in the second picture are Billene Childers, Frances Pennington, and Ray Green. The sunrise service will be held in Buffalo Stadium at 6:00 Easter morning. Roy Byrd will be the speaker. Photographs are by Jon Cross.

The CCYC will conduct the second annual Easter sunrise service in Buffalo Stadium at 6:00 a. m., April 18, with Roy N. Byrd, Jr., as the speaker. The inspiration of a sunrise service will start off your Easter holidays right.

Special music this year will be furnished by the CCYC Choir singing "Jesus Christ Is Risen Today." The choir is directed by Miss Donna Erwin, a college senior from Claude. Featured soloists will be John Daymont, a student of West Texas State College, playing the trumpet solo, "Were You There," and Miss Bettie Jean Graham, a Baylor University student of Canyon, singing "The Lord's Prayer."

For a half hour preceding the program records will be played over the speaker system. Starting the program will be the trumpet solo by Mr. Daymont. David Miller will give the call to worship which will be followed by a poem and prayer by Jimmy Flynn. Reading of the scripture will be next. A special number by the choir will precede the main address by Mr. Byrd. "The Lord's Prayer" will be sung as the benediction by Miss Bettie Jean Graham.

Mr. Byrd is a Canyon farmer. He is a member of the school board and has been outstanding in church work both on the local and state level.

Student Union will be open for those who would like to have coffee and doughnuts after the service.

This service has been planned and carried out entirely by students with the exception of the speaker. Committees working on the services were the planning committee with Dorothy Neblett as chairman and Al Myers and Mary Ann Bauer, publicity with Ray Green and Frances Pennington, co-chairmen, and Billene Childers and Dorothy Neblett, and the choir with Janelda Cunningham as chairman.

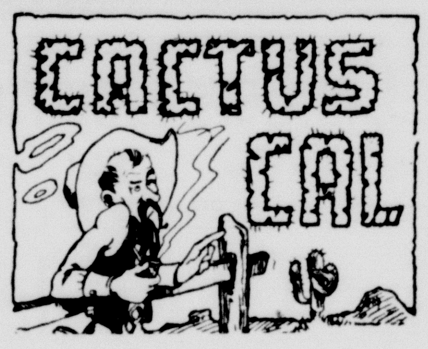

It's almost Easter now, and several of you kiddies have asked me what a sunrise service is like so I'm about to tell you.

You have to get up by 5:15 to get there on time, or if you are fast you could get up at 5:30. You're kinda sleepy at first but that spring chill soon brings life to you. You feel a little excited as you hurriedly dress, and you notice that it's getting a little light in the east. A cup of coffee hurl riedly gulped down helps drive that chill away.

You feel a lightness of heart come over you as you join others on the road, and as you approach the meeting place you can hear the strains of music floating through the air, seemingly coming from the clouds. You take your place and you notice that all the rest of the people seem to have this same feeling, that same exuberence that you feel. There seems also to be a feeling of expectancy running through the crowd. This feeling develops as the meeting progresses and heightens at last to a climax when the first bit of the sun comes up over the horizon.

You wonder if it will be an ordinary sunrise, or if it will be somehow special, but suddenly you know. That great conflagration, that brightest of all lights, coming up in the east adding to its own glory by changing the dew on the grass to a carpet of diamonds, symbolizes He who is the way, the truth, and the light. It symbolizes that greatest of all miracles, the Resurrection of Jesus Christ. You feel reassured that you will not die, for did not He who was perfect die on this day long ago that we who are imperfect might live?

The sun is fully up now and you know for the first time, the true meaning of the words, "Jesus Christ is Risen Today." But no matter how many of these services you attend, you still have that "First time" feeling.

As you drive away, you can hear the "Hallelujah Chorus" and it seems in perfect harmony with your feeling. For the first time you are really prepared for the regular Easter service.

Well, kiddies, that's what a sunrise service is like. Why don't you try one this year?

Students Place in Spring Contests

In the Interscholastic League contests Canyon High received several honors.

In the spelling contest Bob Wilkerson and La Nelle Gum received medals for second place.

Edwina Caskey and Camilla Davis won second and third places respectively in the shorthand contest.

Bob Cole placed second in the boys' declamation contest and Barry Clark was fourth in the extemporeous speaking contest. Marcus Robinson didn't place in the girls' declamation.

Ann Holt won third place in the essay contest. Jo Ann Mickey did not place.

In the typing contest, Bob Cole, Billie Graham, Jean Masters, and June Davis were the four entrants but none of them placed.

Former Vice President Barkley, who is 76, has announced that he would run for the Senate from Kentucky this fall.

Canyon Defeats Phillips For Track Championship; Miller Wins Tennis

Canyon's Eagles destroyed Phillips' bid for a seventh straight title, when they defeated them Saturday, April 10, for the district 1-A track and field championship. Canyon built up 46 points to Phillips' 40½.

Delmar Yaryan of Canyon tied the broad jump record set in 1949 with a leap of 20'11." Yaryan also took fourth in the shot put, second in the 100 yd. dash, third in the 220 yd. dash, and ran on the 440 yd. relay team. Jamie Airhart took first place in the 180 yd. low hurdles, third place in the 120 yd. high hurdles, and ran on the 440 yd. relay team.

Other scorers for Canyon were: Neblett took fourth place in the 120 yd. high hurdles, Britt took second place in the shot put, Lundergreen took third place in the shot put, Clement took first in the discus, Clements, Haddock, and Beck tied with Hereford, Phillips, and Perryton for third place in the high jump, Cunningham took fourth place in the pole vault, Neblett tied for second place in the broad jump, Clements took fourth place in the 440 yd. dash, Neblett took fourth place in the 180 yd. low hurdles, Lowe took third place in the 880 yd. run, and Maddox took fourth place in the mile run.

The 440 yd. relay team from Canyon (Beck, Neblett, Airhart, Yaryan) took first place in a time of 46.4 seconds. The mile relay team took third place.

Charles Miller won first place in senior singles division in tennis. He defeated Billy Farrington for the title in three straight sets, 6-4, 8-6, and 6-4. The regional track and field meet and also the tennis meet is to be held April 24, at Lubbock.

How To Be Happy

Happiness is a habit—a by-product of right thinking and living. Here are 12 rules for happiness.

Live a simple life. Make simplicity the keynote of your daily plans. Simple things are best.

Spend less than you earn. It may be difficult, but it pays large dividends in contentment.

Think constructively. Store your mind with useful thoughts.

Cultivate a yielding disposition and resist the common tendency to want things your own way.

Be grateful. Begi nthe day with gratitude for your opportunities and blessings.

Rule your moods. Cultivate a mental attitude of peace and goodwill.

Give generously. There is no greater joy in life than to render happiness to others by means of intelligent giving.

Work with right motives. The highest purpose of your life should be to grow in spiritual grace and power.

Be interested in others. Divert your mind from self-centeredness.

Live one day at a time. Concentrate on your immediate task. Ma trate on your immediate task. Make the most of today.

Have a hobby. Cultivate an avocation to which you can turn for diversion and relaxation.

Keep close to God. True and enduring happiness depends primarily upon close alliance with Him. —Grenville Kleiser

Girls Chorus Places In Second Division

Placing second both in concert singing and sight reading at the Spring Music Competition Festival held at WT April 8-9, was the girls' chorus, under the direction of Miss Ada V. Clark.

"Hopsaa," a German folk song, "When Jesus Was a Little Child," and "Sleeping Lake" were the musical numbers sung by the girls' chorus.

Dr. Orville Borchers, dean of music at Southern Methodist University, was the judge who met in conference with the girls' chorus of Canyon. He said that the chorus sang with outstanding tone quality, has good posture, and had great possibilities of doing better. He also told the group what things to work on for improvement.

Dr. Warner Imig and William Edwards were the other judges of the music festival.

Debra McDonald, a freshman chorus member, received a second class rating in the solo singing competition at the festival. Second rating is considered very good for a freshman because Debra has to compete with older students who have more mature voices than she.

Musical Notes

With excellent weather conditions prevailing the band marched Monday and Tuesday, March 5-6, in preparation for the Interscholastic League contest to be held on the WT campus April 22-23.

Two evening rehearsals were held March 5-6 to prepare the concert band for the spring contest.

The addition of two tenor drums to the marching band regalia is to improve the drum section by intensifying the drum parts and street beats. These drums, played by Frances Boyd and Faye Lowery, are similar to the marching snare drums but are played with felt covered sticks. The new drums are one inch larger than the regular snare drum and have the same surface and color as the marching drums.

Ann Holt, Senior Presents Recital

Ann Holt, Canyon High School senior, will present her senior recital tomorrow at the Branding Iron Theatre.

Numbers to be played in the recital by Ann are: "Two Part Invention I and IV," by Bach; "Nocturne," by Chopin; "Polonaise in C Minor," by Chopin; "Clair de Lune," by Debussy; "Capriccio" part I by Dohnanya; "Legende Bragiliera" by Mignone; "Juba Dance" by Dett, and "Capriccio Brillante" first movement.

Ann's hobby is music and her favorite subject is homemaking. She is active in band, choir, National Honor Society, Future Teachers of America, and Future Homemakers of America. During her freshman year she was Band Queen runner-up, SFC representative, and Basketball Queen her sophomore year, football queen attendant and member of the junior play cast, "It's A Date" during her junior year, and member of the senior play cast "Curtain Going Up" this year.

Ann was the only Canyon student to win two ones, a superior in solo and superior in sight reading, at the piano competition festival at WT March 27.

The Jenkins Piano Company of Amarillo will furnish the Knabe Grand piano.

CANYON DRUG

$38.70 Given To Children's Fund

Contributions of $38.70 were given by the students of CHS to the Crippled Children Fund.

Cards with a picture of an Easter bunny on them were distributed to all the students and collected by the Student Faculty Congress members. On these cards were places for any amount of money to be put out.

Joe A. Gibson, superintendent of schools, is county chairman of the Easter Seal drive.

Menus

Monday, April 12: Beef croquettes, mashed potatoes, English peas, carrot sticks, apple cobbler, bread, butter, and milk.

Tuesday, April 13: Hamburgers, tomatoes, lettuce, relish, mustard, potato chips, orange juice, doughnuts, and milk.

Wednesday, April 14: Pinto beans, buttered carrots, cabbage pickle slaw, corn bread, fruit jello, and milk.

Thursday, April 15: Macaroni-cheese, green beans, tossed salad, apricot jam, hot biscuits, butter, and milk.

Friday, April 16: HOLIDAY.

Sign in a dance studio: "We keep you from being a wallflower, and we also remove the pot."

It is wise to keep on good terms with your stomach, your conscience, and your wife.

The Eaglettes were district co-champs in 1953.

Fifty FHA'ers attended the 1953 Area I meeting at Lubbock.

Senior Teens

May 22, 1936, is the birthday of the first senior of the week. He is 5'10" tall and weighs 130 pounds. He has light brown hair, blue eyes, and a friendly disposition. "I Believe" is the favorite song of this teen. His ambition is to be a success in life. He plans to attend Oklahoma University and would like to enter something in the business field or perhaps be a coach.

His favorite sports are basketball and baseball. A friend of the teen remarked, "He is very friendly, and one o fthe nicest boys I have ever known. He will be a success in life because he has all the qualities of a successful person."

Second senior of the week is 5'4½" tall and weighs 135 pounds. She has short blonde hair, pretty blue eyes that are always smiling, and a sweet disposition. Her ambition is to get out of high school. She plans to attend Amarillo Business College next year and would like to do secretarial work. Collecting dolls to put on the wall is her hobby. She has played the snare drums in the CHS band for four years.

She is active in FHA. "I've Forgot More Than You'll Ever Know" is her favorite song. July 11, 1935 is the birthday of this senior. Her favorite sport is basketball. A friend of this teen remarked, "She has a sweet smile, and a nice personality. Something I always notice about her is that she has a friendly "Hi" for everyone she sees."

Teens last week were Jean Masters and Roy Reynolds.

In 1952, Ted Briggs was elected vice-president of the district FTA clubs.

Doctors Believe
In The Drugs They Prescribe

Unless a physician has complete faith in a new drug, he will not prescribe it for his patients. Our drug store is fully supplied with modern medicines in which your Doctor has confidence.

Why not visit us next time you have a prescription to be filled.

NO PRICE LOWER —
NO QUALITY HIGHER

J. J. WALKER
PRESCRIPTION LABORATORY

WE GIVE S&H GREEN STAMPS

Phone 5-2101 or 5-2102 | Canyon, Texas

Marie's Beauty Salon
is
being operated
by
Jettie Bond and Leona Buchanan
WHILE MARIE IS IN EUROPE

Marie's 7th Ave. Beauty Salon
2003 7th Ave. | Dial 5-3311
Canyon, Texas

Used Cars

1 — 1951 Chevrolet 4 Door Sedan Power Glide
2 — 1951 Chevrolet Tudors $925 each
1 — 1951 Chevrolet 4 door Power Glide — $795.00
1 — 1950 Chevrolet 4 door $795.00

International L-180 Tractor

Several New Cars and Pick-Ups To Choose From.

Good Cars For Fishing.

SALESMEN:
BOYCE COLWELL | KENNETH DUNCAN

IMPERIAL CHEVROLET CO.

NOTICE OF ROAD BOND ELECTION

THE STATE OF TEXAS
COUNTY OF RANDALL
TO THE RESIDENT QUALIFIED ELECTORS OF RANDALL COUNTY, TEXAS, WHO OWN TAXABLE PROPERTY IN SAID COUNTY, AND WHO HAVE DULY RENDERED THE SAME FOR TAXATION:

TAKE NOTICE that an election will be held on the 11th day of May, 1954, in Randall County, Texas, to determine whether or not bonds shall be issued by said County to the amount of $750,000, for the purpose of the construction, maintenance and operation of macadamized, graveled or paved roads and turnpikes, or in aid thereof, in Randall County, Texas, and whether or not ad valorem taxes shall be levied on all taxable property in said County, subject to taxation, for the purpose of paying the interest on said bonds and to provide a sinking fund for the redemption thereof at maturity, in obedience to an ELECTION ORDER, passed by the Commissioners' Court of Randall County, Texas, on the 9th day of April, 1954, and which order is in words and figures as follows, to-wit:

ORDER FOR ROAD BOND ELECTION

THE STATE OF TEXAS
COUNTY OF RANDALL

ON THIS 9th day of April, 1954, the County Commissioners' Court of Randall County, Texas, convened in Special session, at the regular place thereof in the Courthouse at Canyon, Texas, the following members of said Court, to-wit:

ROY JOE STEVENS, COUNTY JUDGE, Presiding; and P. H. BABER, COMMISSIONER, Precinct No. 1; CLARENCE BECKMAN, COMMISSIONER, Precinct No. 2; GLENN W. DOWLEN, COMMISSIONER, Precinct No. 3; C. Y. JOHNSON, COMMISSIONER, Precinct No. 4; being present and participating; there came on to be considered the petition of Clyde A. Gibbs and 162 other persons, for an election to be held in said Randall County, Texas, to determine whether or not bonds be issued by said Randall County, Texas, to the amount of $750,000, for the purpose of the construction, maintenance and operation of macadamized, graveled or paved roads and turnpikes, or in aid thereof, in Randall County, Texas, and whether or not ad valorem taxes shall be levied on all taxable property in said County, subject to taxation, for the purpose of paying the interest on said bonds and to provide a sinking fund for the redemption thereof at maturity; and

IT APPEARING to the said Court that said petition is signed by more than Fifty (50) qualified property taxpaying voters of said Randall County, Texas; and

IT FURTHER APPEARING that the amount of bonds to be issued will not exceed one-fourth of the assessed valuation of the real property of said Randall County, Texas;

IT IS, THEREFORE, CONSIDERED AND ORDERED by the said Court that an election be held in said County on the 11th day of May, 1954, which is not less than thirty (30) days from the date of this order, to determine whether or not the bonds of said Randall County, Texas, shall be issued in the amount of SEVEN HUNDRED FIFTY THOUSAND DOLLARS ($750,000), in conformity with the Constitution and laws of the State of Texas, for the purpose of the construction, maintenance and operation of macadamized, graveled or paved roads and turnpikes, or in aid thereof, in Randall County, Texas; said bonds to bear interest at a rate not to exceed THREE PER CENTUM (3%) per annum, and to mature serially over a period of years not to exceed Fifteen (15) years from the date thereof; and whether or not an ad valorem tax shall be levied annually upon the property in said Randall County, Texas, subject to taxation, for the purpose of paying the annual interest on said bonds and to provide a sinking fund for the redemption of said bonds at maturity.

THE SAID ELECTION shall be held under the provisions of the Thirty-ninth Legislature, First Called Session, Chapter 16, as amended.

ALL PERSONS who are legally qualified voters of said Randall County, Texas, who are resident property taxpayers of said County and who have duly rendered their property for taxation, shall be entitled to vote at said electiin.

THAT the ballots for said election shall be prepared in sufficient number and in conformity with V.A.T.S. Election Code, adopted by the Fifty-second Legislature in 1951, and that printed on such ballots shall appear the following:

"FOR THE ISSUANCE OF BONDS AND THE LEVY OF AD VALOREM TAXES IN PAYMENT THEREOF"

"AGAINST THE ISSUANCE OF BONDS AND THE LEVY OF AD VALOREM TAXES IN PAYMENT THEREOF"

EACH VOTER shall mark out with black ink or black pencil one of the above expressions, thus leaving the other as indicating his or her vote on the proposition.

THE POLLING PLACES and election officers of said election shall be, respectively, as follows:

Precinct No.	Polling Place	Presiding Judge
1	American Legion Hall, Canyon, Texas	Levi Cole
2	Jowell School House, Jowell, Texas	Edgar Robinson
3	Ralph Elevator, Ralph Switch, Texas	Conway Kuykendall
4	Fairview School House, Fairview, Texas	E. W. Schaeffer
5	Donald Ladehoff's Barn, Parks, Texas	Lynn Bennett
6	Hollywood Station, Trigg, Texas	Harley Burrus
7	Highlands School Amarillo Highland Community	L. E. Mason
8	Umbarger School House, Umbarger, Texas	W. P. Janssen
9	Place No. 1 Alice Landergin School House, Amarillo, Texas	J. M. Durrett
9	Place No. 2 Lamar School House, Amarillo, Texas	W. Perry Powell

THAT absentee voting shall be conducted at the office of the County Clerk, Canyon, Texas, and the Special Canvassing Board for canvassing the ballots of absentee voting shall be as follows:

A. B. Holt, Presiding Judge
L. L. Byars, Assistant Judge
E. E. Davis, Clerk

THE COUNTY CLERK OF RANDALL County, Texas, is hereby authorized and directed to cause said notice of election to be published once each week for three consecutive weeks prior to said election, in a newspaper of general circulation published in Randall County, Texas, and in addition thereto, by posting notices of such election at four public places in Randall County, Texas, one of which shall be at the Courthouse door of said County, for three consecutive weeks prior to said election.

A COPY OF THIS ORDER, signed by the County Judge of Randall County, Texas, and certified to by the County Clerk of said County, shall serve as proper notice of said election.

THE ABOVE ORDER having been read in full, it was moved by Commissioner Johnson and seconded by Commissioner Dowlen that the same be passed and adopted. Thereupon, the question being called for, the following members of said Court voted "AYE:" Commissioners Baber, Beckman, Dowlen, and Johnson; and the following voted "N:" None.

PASSED AND APPROVED, this the 9th day of April, 1954.

Roy Joe Stevens,
County Judge, Randall County, Texas
P. H. Baber,
Commissioner, Precinct No. 1
Clarence Beckman,
Commissioner, Precinct No. 2
Glenn W. Dowlen,
Commissioner, Precinct No. 3
C. Y. Johnson,
Commissioner, Precinct No. 4

IN WITNESS WHEREOF, I have hereunto signed my name officially and affixed the seal of the Commissioners' Court of Randall County, Texas, this the 9th day of April, 1954, pursuant to authority given by law and the above order of the Commissioners' Court of said County.

Roy Joe Stevens,
County Judge, Randall County, Texas

ATTEST:
T. H. Lair, by B. Huffman, Deputy County Clerk and Ex-Officio Clerk of the Commissioners' Court of Randall County, Texas
(Com. Court Seal) 1t3

NOTICE is hereby given that the partnership between John P. Taylor and B. Raymond Evans, under the firm name of Taylor - Evans Farm Store of Canyon, was dissolved on the 31st day of March, 1954. All debts due to the said partnership are to be paid and those due from the same discharged at the Taylor-Evans Farm Store office in Canyon, Randall County, Texas, where the business will be continued by the said John P. Taylor and B. Raymond Evans, under the firm name of Taylor-Evans Farm Store of Canyon, Incorporated.

John P. Taylor
B. Raymond Evans
1t4

Bride-Elect Honored With Shower Sunday

Miss Helene Schuette of Amarillo, bride-elect of Victor Mueller of Amarillo, was honored with a bridal shower Sunday, April 11, in the home of Mrs. G. H. Leseberg with Mrs. Erwin Meyer, Mrs. Herbert Kuhlman, Mrs. C. W. Bauer, Mrs. Raymond Tucek, and Mrs. George Albers as co-hostesses.

The white crochet table cover was centered with white carnations flanked by white candles.

The honoree was presented a white carnation corsage by the hostesses.

Mrs. Travis Knox, sister of the bride, presided at the punch bowl.

White cake, mints, nuts and punch were served to Mesdames John Albers, Leroy Boehning, Walter Boehning, Erwin Bauer, B. A. Burrus, Henry Janssen of Wildorado, Herman Kuhlman, Alvin Kuhlman, Alvina Leseberg, Henry Meyer, Loys Knox, Henry Miller, Ida Schuette, Wm. Schuette, E. A. Oberst, E. A. Michael.

Travis Knox, Ted Nix, Richard Stevens, Ed Fluegal of Amarillo, Misses Elva Fronabarger, Helene and Annette Meyer, Mary Alice Bauer, Gladys Leseberg and Coral Janssen of Wildorado, and the hostesses.

Those sending gifts but unable to attend were Mrs. Leonard Boehning, Lawrence Boehning, E. A. Kampen of Amarillo, Vance Albers of Garden City, Kansas, Paul Fluegal of Amarillo, Fred Gerdsen, Herbert Gerdsen, Freida Gerdsen, James Jennings.

SOCIAL PIONEERS TO MEET

Social Pioneer Club will meet in the home of Mrs. I. M. Steen, 1004 Third Avenue, at 2:30 o'clock Thursday, April 22. Co-hostess with Mrs. Steen will be Mesdames W. I. Wester, W. G. Rose, Mary Burtz, R. T. Bowman.

SMALL BUSINESS LOANS

The Small Business Administration has reported an increase in the applications by small business enterprises for loans. Such applications are being made at the rate of 450 a month, nearly double the figure forecast last fall.

Opinions Given By Attorney General of Texas

Austin: Attorney General John Ben Shepperd has released a list of all opinions of his office for the month of March. The office received 250 requests for advice or opinions and closed 252 opinion files during the month.

In the first three months of 1954, the Attorney General's office received 631 opinion requests and closed 629 opinion files. Only 8 opinions were pending at the end of February.

Since the beginning of the year the Attorney General's office has tried or appealed 278 cases, losing 21.

Opinions of general interest on the list released by Shepperd include the following:

The Railroad Commission does not have authority to issue an order requiring that a certain portion of natural gas produced from the Texas Hugoton Field be used as fuel for irrigation pumps.

A royalty owner may take gas royalty in gas itself rather than its value if the lease contract so provides.

A real property tax may be levied on the lease interests of military housing units constructed and maintained on the James Connelly Air Force Base by a private corporation.

Bills pertaining to minimum field prices for natural gas are within the Governor's original call of the special session.

The State Banking Commissioner may not prevent the moving of a state bank to a surburban area of the same town where no specific address was listed originally.

The executive secretary of the State Youth Development Council may receive travel reimbursement although three employes of the Department of Public Welfare also attended the same out-of-state meeting.

NEW CLASS ORGANIZED WITH YOUNG MARRIED PEOPLE

A new class in the Married Young People's department of the First Baptist Church has been organized.

Members met in the home of Mrs. Dan Dowdy to select the name and officers. The class will be the Dorcas class and officers are: President, Mrs. Don Standley; first vice-president, Mrs. Roy Lyles; first vice-president, Mrs. Bill Knighton; second vice-president, Mrs. Dan Dowdy; third vice-president, Mrs. Jack London; secretary, Mrs. Curtis Lehnick; teacher, Mrs. Raymond Raillard.

Refreshments were served to Mesdames Nadine Green, Harold Jay Prichard, Bill Knighton, Roy Lyles, Curtis Lehnick, Jack London, Don Standley, and Dan Dowdy, members, Mrs. Jack Livesay was a guest.

MOTHER-IN-LAW LUNCHEON IS HELD AT WT CAFETERIA

Palo Duro Mother-in-Law Club held its regular meeting on April 8 in the Blue Room of the college cafeteria.

After lunch the group was entertained with an interesting program of plays, readings and music, given by students of Mrs. Tommie Montfort.

Members of the club present were Mesdames John Jennings, Earl Burtz, Fred Marshall, George Barker, Mae Johnson, J. C. Curb, J. P. Hammons, J. L. Hilgenfeld, J. C. Hutchison, D. J. Maynard, P. L. Pitt, Rae Walters, and two guests, Mrs. Levi Cole and Mrs. S. R. Hood.

Mrs. Johnson was hostess for the occasion with Mrs. Hutchison as co-hostess.

MRS. J. B. SEALE IS HOSTESS TO HARPER CIRCLE MEETING

The Harper Circle of the First Baptist Church met in the home of Mrs. J. B. Seale on Tuesday, April 6.

A business meeting was called to order by Betty Davis, circle chairman. Periodicals were given to and discussed by the members.

Present were Betty Davis, Gerry Fite, Carrol Harvey Janie Grundy, Carrie Vaughn, Norma Fonti, Nadene Lyles, and Marthalang Seale, members, and Alleene Cleveland, Maxine Hutto, and Margaret Boyce, guests.

TLC VALUABLE DISCOVERY

Denver, Colo. — Delegates to the University of Colorado Medical Center's postgraduate course were interested when a speaker, Dr. Charles U. Letourneau, of Chicago, praised a medical ingredient called "TLC" as a valuable discovery in the treatment of the ailing. "TLC" is not a new drug, however, explained the speaker, it is just "tender, loving care."

LEND-LEASE

Thirty-eight small naval craft of the hundreds made available to the Soviet Union during World War II under lend-lease will be returned to this country during May and June under Moscow's agreement of last October to give back 186 naval vessels.

"OPERATIONS ALERT"

The first nation-wide tests, "Operations Alert," will be held on June 14 and 15, to try out civilian defense plans against an atomic attack. Ten Canadian Provinces, Alaska, Hawaii and Puerto Rico also will be involved.

A Milwaukee jeweler, we read recently, has a hobby of making tiny objects: sterling silver spoons 72 thousandths of an inch long; an airplane model so small it fits on the head of a pin; a drill which bores a hole in a human hair, through which he threads another hair.

A New York woman has built a big business writing messages in ink on chicken wishbones. Now she has about half a million wishbones stored hither and yon, which she bleaches, treats with a secret chemical, then inscribes as lucky pieces.

The hours and years people devote to such pursuits are frightening. What, we may wonder, do they get from such concentration with so slight return. The same amount of energy, directed into more useful channels, might better serve the world.

True, the Milwaukee jeweler uses his hole-in-hair technique to teach students of watch repairing patience and care. And the wishbone woman makes a living in a way that suits her taste and abilities. Yet neither can be said to have justified the time spent at perfecting so small a skill.

We wouldn't be fair, however, to judge such persons by the same standards used to measure greatness. The atomic scientist, who has placed in man's hands the secret of destruction, is no doubt a greater genius. The philosopher, who thinks above the masses and sees their mistakes, can be looked upon with greater awe. But unless great genius brings goodness to human hearts it's not exactly saving the world.

So we say let each person do the best he can, whatever that may be. It's not what a man is that counts; it's whether he is his own best self.

Umbarger News

The newly opened bowling alleys in the basement of St. Mary's Hall are getting heavy use, with the formation of a league in which several teams are participating. Some of the names given the respective teams are the "Cuba," the "Bats," the "Kittens," and the "Slickers" just to mention a few.

Lewie Raef, Jr., was feted to a farewell dinner in the home of his parents Sunday. Around 35 guests were present. Lewie is home on a 15-day leave from the Navy, and will report to Norman, Okla., the 15th of April.

Mr. and Mrs. Leo Artho are the parents of a baby girl, Carol Andrine, who arrived April 10. Carol's arrival was heralded by a brother, Vergil, and a sister, Delores.

While touring Hereford Sunday Mr. and Mrs. Max Hoffman visited Mrs. Hoffman's mother, Mrs. Sabina Stocker.

Mr. and Mrs. John Bedenk, who returned recently from Galveston and other coastal cities entertained a small group for dinner Sunday. Those present were Mr. and Mrs. Joe Wieck and family, Mr. and Mrs. George Lieckhus and family, and Mr. and Mrs. Le Roy Conklin of Hereford.

Guests in the Sylvester Batenhorst home Sunday were Mr. and Mrs. Isidore Reinhart and family, of Hereford, and Mr. and Mrs. Ray Batenhorst.

Visiting in the Frank Grabber home Sunday were Mr. and Mrs. Clarence Bertrand of St. Francis.

Week-end visitors in the Ed Evers home were Mr. and Mrs. Melvin Fenoglio and sons.

Those exchanging visits were: Charlene Friemel with Shirley Albracht, Mary Beckman with Peggy Albracht, Willie Wieck with Maxie Hoffman.

Foster's Insurance Bowlers Are First

There was only one change in the standings in the Business Men's Bowling League last Thursday night. Johnson's Texaco moved into second place by defeating Sternenberg Lumber Co. in all four games while Foster's Insurance took three out of four games from the City Barber Shop. Dan Higgins had the high game for the night with 205 followed by Velton Sorgee with 204.

Hosea Foster's Insurance won three: McDonald 479, Kiker 381, Culwell 474, London 421, and Carter 478.

City Barber Shop won one: Zachry 416, Schmidt 400, Porter 333, Collinsworth 408, and Nickell 486.

Johnson's Texaco won four: Higgins 487, Mickey 475, Stark 452, Johnson 367, and Evans 522.

Sternenberg Lumber Company won none: Walker 342, M. Bednorz 429, E. Bednorz 440, Bosley 481, and Sorgee 524.

Team standings:	Won	Lost
Foster's Insurance	34½	21½
Johnson's Texaco	29½	26½
Sternenberg Lbr. Co.	26	30
City Barber Shop	22	34

This Thursday Sternenberg Lumbermen will meet Hosea Foster's crew and the City Barber Shop will play Johnson's Texaco.

In the Metropolitan League in Amarillo the Canyon Bowling Alley stayed in first place by defeating Hill Lines three out of four games. The game they lost was by only two pins. Individual scores were: Childers 450, Mickey 461, Nickell 470, Bosley 490, and Sorgee 575. This week they play International Trucks.

Help Keep Canyon Clean!

Now.. Automatic Golden Griddle
New 1954
Hotpoint
Automatic
ELECTRIC RANGE

Childers Electric
1605 4th Ave. Dial 5-2181
Canyon, Texas
$195.00
UP

Find The Feature -- Win A Frigidaire Range

More Beautiful - More Usable than Ever!

Frigidaire Electric Ranges

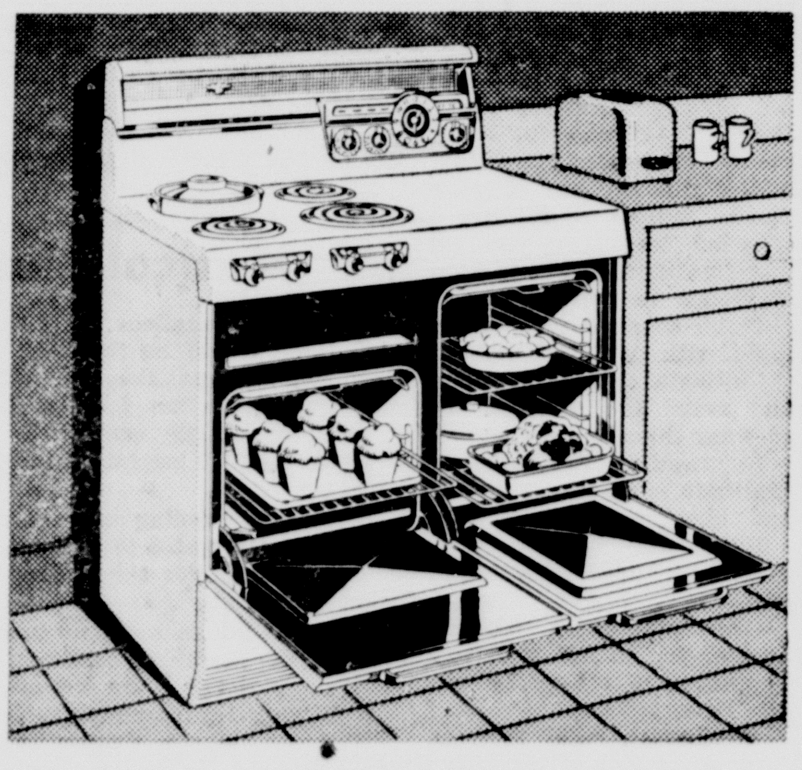

New!
DELUXE MODELS

This big 2-oven model lets you roast a big turkey in one oven and bake or broil in the other! And—there are "Wonder Oven" models that let you bake and broil in the same oven, at the same time! All Deluxe models have the new Quick-Clean oven design and many other features.

Two-oven Model RT-70
$469.95

Other DeLuxe Models Priced from
$379.95

The Frigidaire "Wonder Oven" is really one huge oven that becomes two separate ovens in a matter of seconds. Each has its own heat, its own temperature control and signal lights. And each is big enough for any normal baking or roasting need. See a demonstration now!

- New Multi-Duty Thermizer includes built-in deep-fat fryer and corn popper
- Full-width Storage Drawer
- High-speed Broiler
- Combination broiling and roasting pan
- Large Warmer Drawer
- New Cook-Master Oven Clock Control
- Full-width Fluorescent Cooking-Top Lamp

New Color Styling
. . . offers a choice of white, pastel yellow or green Lifetime Porcelain Finish

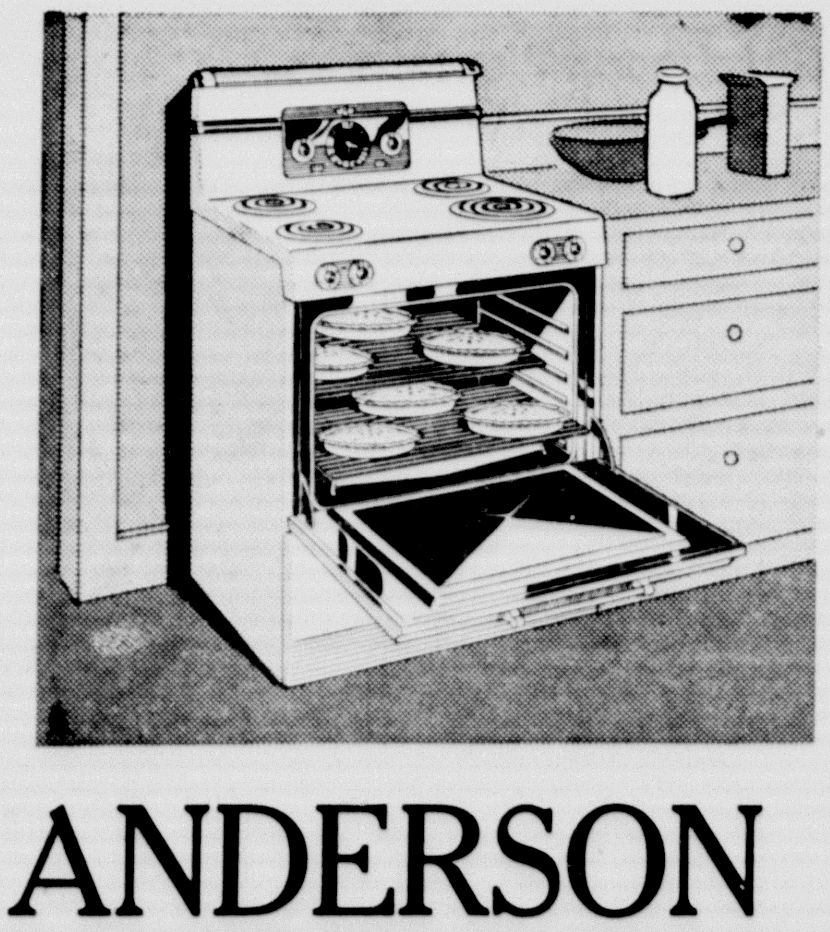

New!
THRIFTY-30 MODELS

Now! A fully deluxe, automatic electric range only 30 inches wide! Ideal for today's compact kitchens. Giant, thrifty oven goes clear across, and the model shown has full-width Cooking-Top Lamp and built-in Cook-Master Oven Clock Control plus many other features you should see!

Model RT-38
$259.95

Other "Thrifty-30" Models from
$194.95

8RN29-49

WOMEN WHO KNOW... COOK ELECTRICALLY!

ANDERSON APPLIANCE
1515 Fourth Avenue
Canyon, Texas

HOME COOL HOME with CLEAR-VUE

Air Conditioning

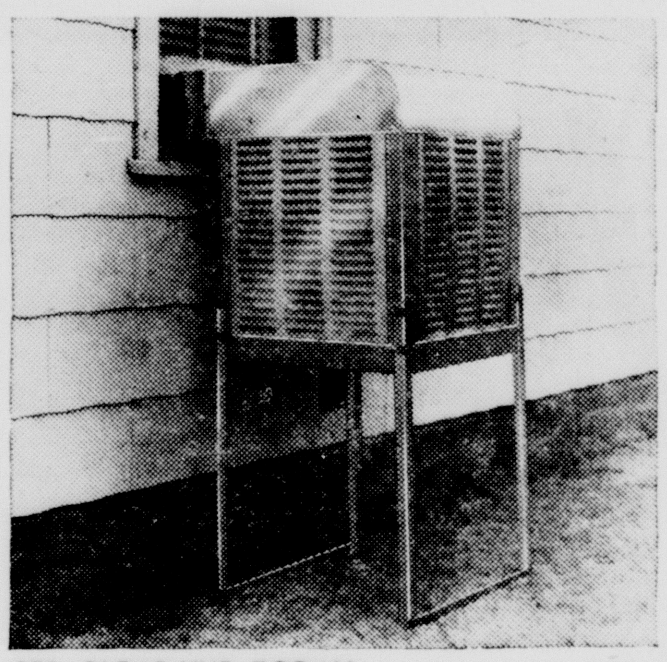

SEE CLEAR-VUE TODAY

Air Conditioners For Every Size Home — 1 Room and Up

Free Installation — Easy Payment Plan

Make arrangements now to have an Air Conditioner Installed before hot weather arrives.

Trade-ins Accepted

A generous allowance will be made on your old conditioner

New Padding - Tubing and other parts

We have plenty of padding and can service all makes of conditioners.

Also authorized Dealer of

Wright-Thompson & Sno Breeze Conditioners

Western Auto Associate Store

West Side of Square | **Phone 5-3116**

Pentecostal Revival in Progress Now

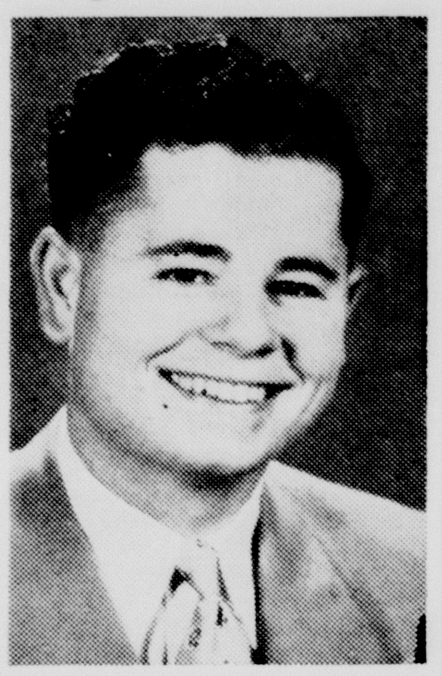

REV. JIMMY RIDDLESPURGER

Rev. Jimmy Riddlespurger of Frederick, Okla., evangelist, is now conducting revival services at the Pentecostal Holiness Church, 1401 Fifth Avenue. Services are conducted each evening at 7:45 o'clock.

A Bible study and prayer service is being held each afternoon at 2 o'clock.

Mrs. C. W. Haddock, pastor, extends a cordial invitation to the public to attend these services, and hear the young evangelist's inspiring messages.

WESLEYAN GUILD BEGINS STUDY OF JEREMIAH

On Friday evening, April 9, at 7 o'clock in Fellowship Hall of the Methodist Church the Wesleyan Service Guild had their first meeting for the study of the Book of Jeremiah with Mrs. Lee Gilmore as leader of the study.

Members present were Mesdames Alene Hunter, Gilmore, H. H. Johnson, Rae Walters, Fred Scott, Joe Winstead, Olga Seales, Velma Larson, and Miss Irene Hicks, and Mrs. L. L. Hill, a guest.

Next meeting will be on Friday evening, April 17, at 7 o'clock in Fellowship Hall of the church. All members are urged to attend and bring a guest.

Adenauer prods Italy on ratifying the E. D. C. treaty.

ASMAR Will Be Presented Tonite

ASMAR will be presented tonight and Thursday night at the Administration Building under the direction of the Alpha Sigma Xi fraternity. This will be the eighth annual showing of the Minstrel and Review.

Proceeds from ASMAR will go to pay expenses of the fraternity and to provide funds for the fraternity's Mother's Day program and annual reunion.

See the glory of flowers at Stevens Floral. 52t2

GETS RING AFTER 12 YEARS

Central City, Neb. — Mrs. Roy Gwartney missed her three-carat diamond ring which was a family heirloom, three years ago. After a long search, she gave it up for lost. Recently, however, it came back to her in the mail. Accompanying it was a note which told how the mailer had taken the ring, adding: "I had it reset. But you may have it all. Please forgive me."

Fully Automatic Hotpoint Washers; while they last only $199. Childers Electric, 1605 Fourth Ave., phone 5-2181. t1

TAKE "SAMPLES" FROM MINT

Denver, Colo. — A group of teen age boys on a tour of the United States Mint here were caught pocketing a few "samples." This mint makes only pennies. Mrs. Alma Schneider, mint director, is said to have ordered no further admissions to the mint of students from the boys' schools for five years.

For a Joyous Easter, send flowers from H. R.'s. Dial 5-2588 today.

NOW HE KNOWS

Canberra, Australia. — The subject of the thesis written by a Melbourne University student was: "Psycho-Analytical Synthesis of the Application of Ecological Transcendentalism to the Motivation and Behavior Patterns of Adolescenet Females." It's about "how girls grow up," according to the University vice-chancellor, G. W. Paton.

To complete your Easter Ensemble order your corsage from H. R.'s today. Dial 5-2588.

Adults Must Stop Child's Accidents

Austin: "It is the adult's job to prevent childhood accidents," declares Dr. Geo. W. Cox, State Health Officer.

As children do not always conform to the practices that would assure greatest safety, adults must be made to understand the accident problem of children and be as concerned about it as they are about childhood diseases.

A notable decrease in infant mortality has been brought about by physicians and public health work during the past quarter century. Despite the efforts of the medical profession to protect the country's future citizens, childhood mortality continues high because of accidents—accidents that for the most part are preventable.

The accident death rate among children is being reduced only about one-third as fast as the rate for death by disease. Preventable accidents are the leading causes of death in the age group one to 14. Only by the understanding and cooperation of adults can the toll of child accident deaths be reduced.

Besides causing deaths, accidents are responsible for thousands of school children being injured sufficiently to require the attention of a physician or cause absence from school. Injuries occurring in school buildings account for 26 per cent of such cases, on school grounds 29 per cent, going to and from school 5 per cent, at home 17 and other places 23 per cent.

"Children deserve the right to grow up and it is up to every adult to give them that chance," said Dr. Cox.

Our business is to have what you want in big healthy plants from flowers to vegetables. Visitors are welcome. Stevens Floral. 52t2

President signs the bill returning piped gas regulation to states.

The family doctor is still far from being a thing of the past.

No Waiting...

PRESCRIPTIONS FILLED IMMEDIATELY

The Prescription Pharmacy

WE FILL ANY DOCTOR'S PRESCRIPTION

West Side of Square

Canyon, Texas | **Dial 5-2103**

UNUSUAL EXPLANATION

Tolido, Ohio.—Called into court for running a red light, Paul A. Kroyer, 19, explained to the judge that just as he was about to stop for the light, his 6-month-old pet wildcat, which had been sitting on the seat beside him, toppled off and landed beneath the brake pedal. "I didn't dare push down the brake pedal on him," the young man declared. The judge, however, fined him $5 and costs.

Buy, Build, Live in Canyon!

TIME IS RUNNING OUT

THE 15TH OF APRIL IS THE DEADLINE — COME TO

McAtee & Warwick Motor Service

ON 6TH AND HIGHWAY 87, AND GET YOUR CAR INSPECTED. WE ARE THE OFFICIAL INSPECTORS. PRICE OF INSPECTEION IS $1.00 PLUS REPAIRS AND LABOR TO MAKE YOUR CAR PASS INSPECTION.

Just Dial 5-3171, We Will Pick Up and Deliver.

McAtee & Warwick Motor Service

Dial 5-3171 | Canyon, Texas | 6th & Hiway

CENTRAL H. D. CLUB VIEWS KUEHLER DEMONSTRATION

Mrs. Mary Donnell was hostess to the Central Home Demonstration Club in her new home on Friday, April 9, at 3:00 p. m.

Roll call was answered with an exchange of plants or flower packets.

Mesdames Win Matsler and K. E. Hines presented the program on "Related Wardrobe."

Miss Alby Kuehler gave a demonstration on an "Egg Ala Goldenrod" breakfast.

Those present were Misses Lou Ella Patterson and Alby Kuehler, Mesdames Velton Sorgee, Frank R. Phillips, Win Matsler, Kenneth Clark, Piner Stevens, P. L. Pitt, Lillie Foster, Chester Reynolds, Rae M. Walters, and Mary Donnell.

Next meeting will be with Mrs. Piner Stevens on Friday, April 23, with the business session starting at 11 a. m. and luncheon served at noon.

Easter lilies, hydrangeas, roses and various other pot plants for your Easter wants. See Stevens Flowers across from Neblett Hospital and Stevens Floral west end of 8th Ave. 52t2

NOT TOO OLD TO LEARN

Maryville, Mo. — Arthur J. Caufield, who retired in 1951 after teaching school for 61 years, is now a student in college. Caufield, who is 81, is attending Northwest Missouri State College, where he taught for 37 years.

Memo: Call H. R.'s today — Dial 5-2588 — order Easter corsages and pot plants!

New "*Speed-Cooking*" Ranges with Push Buttons!

SPEEDSTER RANGE

From $264.95 Installed

A beautiful, new "push-button" range at a down-to-earth price! Thrift Cooker converts to a fourth surface unit! See it today!

- "PUSH-BUTTON" CONTROLS!
- HUGE TRIPL-OVEN!
- AUTOMATIC OVEN TIMER!
- BIG THRIFT COOKER!
- HI-STYLE CONTROL PANEL!
- HI-SPEED CALROD* UNITS!
- FOURTH RAISABLE UNIT

THOMPSON'S

Authorized dealer

GENERAL ELECTRIC RANGES

*TRADE-MARK REG. U.S. PAT. OFF.

REDDY KILOWATT Electric APPLIANCE DEALER

Your REDDY KILOWATT DEALER *announces*

FEATURE ATTRACTION

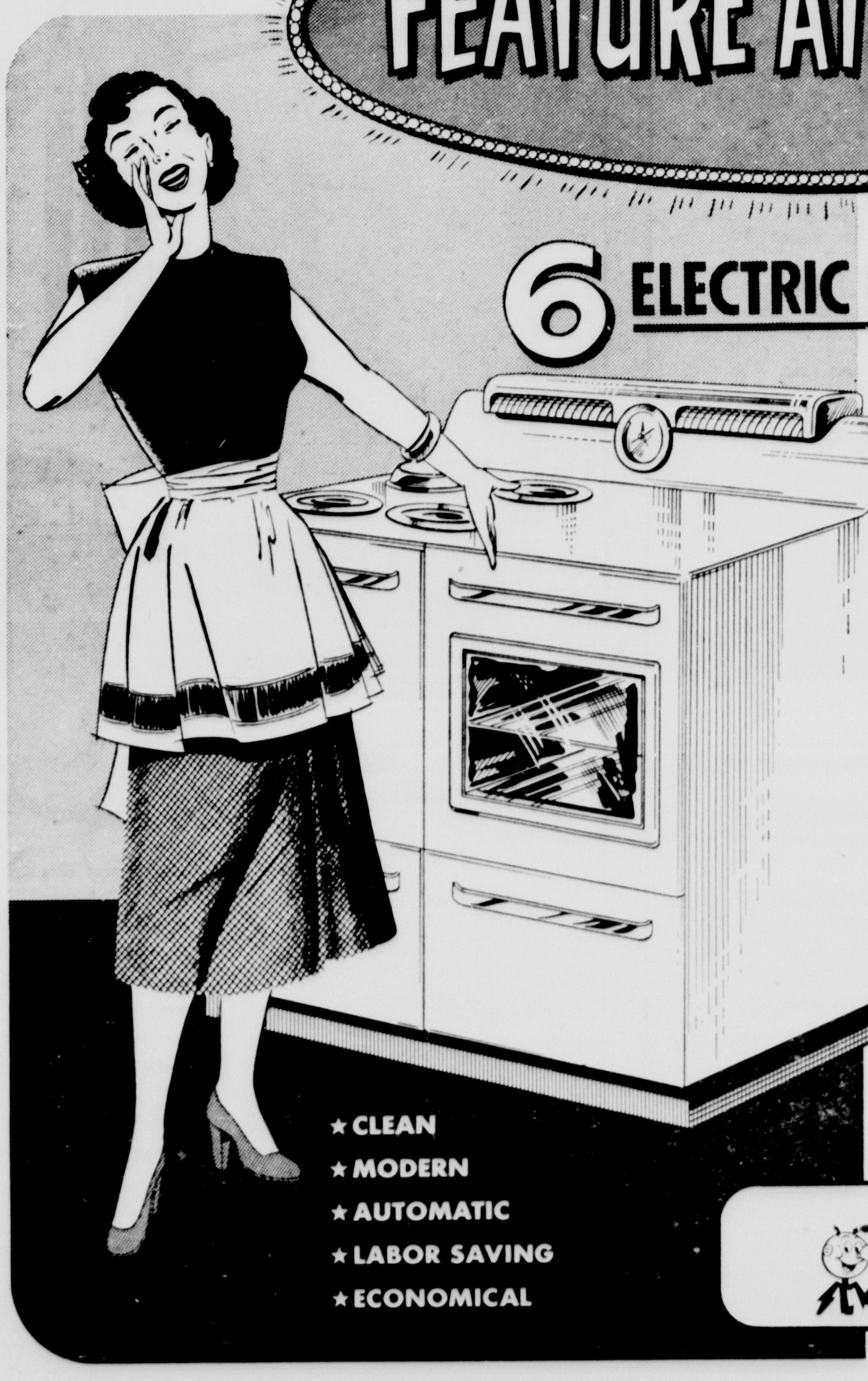

6 ELECTRIC RANGES GIVEN FREE!

FIND THE FEATURE AND WIN THE ELECTRIC RANGE OF YOUR CHOICE!

FEATURE ATTRACTION is your chance to find all of the electric range features that make it the most-desired cooking method. And, at the very same time, it provides you an opportunity to win an electric range free.

Visit your Reddy Kilowatt Electric Appliance Dealer during the next two months, tell him you want to enter FEATURE ATTRACTION. He'll provide you with a complete demonstration of his electric range and your entry blank in the contest. Just describe the feature you like best in 25 words or less and you'll have your chance at winning one of the six free electric ranges.

HERE ARE THE RULES...

Your Reddy Kilowatt Dealer will give you a complete demonstration of his electric range. After the demonstration, you will receive a card on which to submit your entry. Just list the feature you like best, and tell why in 25 words or less.

SIX ELECTRIC RANGES WILL BE GIVEN AWAY

All entries will be judged on originality, sincerity and aptness of thought. Decision of the judges will be final, and all entries become the property of Southwestern Public Service Company. Your entry must be in by June 12, 1954.

Dealers, distributors, Public Service Company employees and their respective families, are not eligible to participate in Feature Attraction.

SOUTHWESTERN PUBLIC SERVICE COMPANY

News In Canyon 25 Years Ago

(Taken from the files of The Canyon News of April 15, 1929)

A warning was issued by the city warning children not to pull flowers from the yards of citizens who had gone to the expense of planting flowers and shrubs. The loss of flowers has been very high during the spring.

A meeting has been called at Wayside to boost for the creation of a scenic highway through the Palo Duro Canyon.

Mrs. T. W. Collins was elected as primary grade teacher for the coming year. She is now teaching at Kress.

J. H. Morgan of Happy reports that his chickens have made a net gain of $752.50 during the past year. Of 1,000 chicks, he lost 102; sold 520 and kept 378 pullets for future use.

Mrs. W. H. Upchurch was called to Clinton, Okla., by the death of her father.

NUNLEY HOSTESS TO BLUE FLAME CLUB

Blue Flame Club held its monthly meeting last week in the home of Mrs. W. O. Nunley.

After the business meeting a social hour followed at which time Swedish tea ring and coffee were served. A grab bag was instigated which will be a regular part of each meeting as an added interest.

Such useful gifts as dish cloths, dish towels, dish sponges, ash trays, dish covers, wash rags, and petunias were drawn from this bag.

Those present were Mesdames R. B. Brotherton, Diane Donnell, S. R. Hood, C. E. Reynolds, C. C. Stephens, F. P. Stevens, the hostess and the following children: Gregory Donnell, Jack and Jo Stephens, Deith and Demeris Stevens, and Bobby Nunley.

PRISCILLA CLUB MEETS

Mrs. Virgil Henson was hostess to the Priscilla Club Wednesday afternoon, April 7. Spring flowers formed attractive adornment to the lovely home.

At the tea hour a salad course with coffee was served to Mesdames Ray McReynolds, T. S. Stevenson, Sr., Tom Knighton, C. M. Dowlen, Ernest Brown, Frank Morgan, Lee Jennings, I. F. SoRelle, E. D. Walker, Hud Prichard, C. M. Presley, Alfred Bellah, J. Madison Daugherty, members, and Charles Wright and J. W. Norvell, special guests.

Eden says the hydrogen bomb may avert a new war.

Deals In Dirt

Mary Miles Bivins Batson and husband, J. Ernest Batson, to First Presbyterian Church of Amarillo, lot no. 3 in block no. 39, Wolflin Estates.

Wade H. Clement and wife, Elizabeth Clement, to Plains Homes Construction Co., lot no. 35 in block no. 31-F, South Lawn.

Otto Kerr and wife, Ruby P. Kerr, to Altha V. Miller, lot no. 4 in block no. 65, Mrs. M. D. Oliver-Eakle Addition.

J. S. Monroe to Aleene B. Monroe, lot no. 5 in block no. 3, Kings Acres.

J. W. McMullan and wife, Billie Faye McMullan, to Robert W. Laing and G. A. Cooley, lot no. 20 in block no. 29-F, South Lawn.

Clifford McMurtry to L. Olivia Yett, a tract of land out of the northwest corner of section no. 1, block no. 2, J. Pointevent Survey.

Theodore Darrel McCarter and wife, Mildred M. McCarter, to John C. Russell and wife, Betty Lou Russell, lot no. 10 in block no. 14, Paramount Terrace.

Charles E. Nash and wife, Inez Elizabeth Nash, to Roy N. Byrd, Jr., all of their interest in and to all of block no. 26, and all of lots nos. 7, 8 and 9, in block no. 27, and all of lots nos. 4, 5 in block no. 32, Normal Addition (Canyon).

Z. J. Steen, Jr., and wife, Thelma Steen, to L. S. Johnston, north 100 feet of lots nos. 1, 2, 3, 4, and 5, and the north 100 feet of the east 35 feet of lot no. 6, all in block no. 74, Conner Addition (Canyon).

E. O. Milburn, Robert H. Hortenstine and Howard F. Saunders to Ralph D. Fogelson and wife, Virginia L. Fogelson, lot no. 6 in block no. 12, Paramount Terrace.

R. J. Rutherford and wife, Lois K. Rutherford, to Jimmie D. Bradley and wife, Anna Kate Bradley, lot no. 12 in block no. 21-E, South Lawn.

Troy F. Jones to Plains Homes Construction Co., lot no. 21 in block no. 34-F, South Lawn.

Plains Homes Construction Co. to James D. Webb and wife, Doreen Webb, lot no. 21 in block no. 34-F, South Lawn.

Eva Freeman Isaacs to J. A. Dumas and wife, Virginia B. Dumas, lot no. 7 in block no. 113, Mrs. M. D. Oliver-Eakle Addition.

Hollis J. Glenn and wife, Nicebel Glenn, to H. R. Clayton, lot no. 1 in block no. 9, Paramount Terrace.

June A. Dumas and wife, Virginia B. Dumas, to Eva Freeman Isaacs, lot no. 2 in block no. 11, Hermitage Addition.

President Eisenhower has been advised that the downward economic trend will come to an end this month in a substantial spurt in consumer buying.

Betrothed

MISS BETTY ELLIOTT

Mr. and Mrs. Boyd Elliott, 1618 La Salle, Amarillo, are announcing the engagement and approaching marriage of their daughter, Betty, to David Evans, son of Mr. and Mrs. Nolan Evans, 901 Ave. F. N.E. Childress. The rites will be read in Canyon on June 4.

FARM WEATHER DATA

The U. S. Weather Bureau has opened a revised and more informative farm weather forecast program. The agricultural weather program for this year's crop-growing season began on April 1st and has been redesignated to deliver weather information to farm homes earlier in the day — between 6 and 8 a. m. on local radio stations. The program will provide more data on winds, drying conditions and the extent of cloudiness or clear skies. A three-day forecast will be included.

THEN THE EGG BEATER

She was something of a vamp, so they transferred her from haberdashery to woodenware in the basement.

"Don't see many flirts down here, do you, Mazie?" asked the floorwalker.

"Naw; the only interesting thing I've seen was a potato masher."

FOLLOWING FORMULA

"Children," said the teacher, "bear in mind that the affix stan' indicates 'the place of.' Thus: 'Afghanistan'—'the place of Afghans,' 'Hindustan'—the place of Hindus.' Now, can anyone give me another example?"

"Yes, teacher," replied little Clarence; "Umbrellastan' — 'the place of umbrellas'."

Buy, Build, Live in Canyon!

New Jobs for Texans

Texas industries have been providing new jobs for Texans at the rate of about 70,000 a year. That's about 200 new jobs every day.

All kinds of jobs . . . in offices, on construction work, in manufacturing plants, in the development of the natural resources of the State. Jobs for riggers, for secretaries, for engineers, for truck drivers, for accountants, for lawyers, for crane operators, for decorators, for sailors . . . all kinds of jobs.

And the reason why these new jobs have been, and continue to be available is this: Texas industry is expanding, and *industry makes jobs.*

On the average, each new job created in Texas requires the investment of $12,000 capital*. **Thus, Texas industry invests over three-quarters of a billion dollars each year in new plants and in plant expansion to create 70,000 new Texas jobs.**

Much of this annual investment in new jobs for Texans is made by the oil industry itself and industries which depend on oil and natural gas for fuel and raw materials. Every year a wider variety of industries put to profitable use a larger number of the resources of the State, and call on a broader assortment of available Texas skills.

Forecasters predict an even greater industrial development in Texas, and an even larger number of new jobs, as more industries recognize the advantages that Texas offers: good markets, raw and manufactured resources, trustworthy and dependable people, efficient and abundant fuel, a mild climate, and a good state government . . . In that list of advantages, the Texas oil industry provides raw materials for processing, and the world's finest industrial fuel—natural gas.

*In the oil industry, the required investment for each new job is over $50,000.

HUMBLE OIL & REFINING CO. HUMBLE HUMBLE PIPE LINE CO.

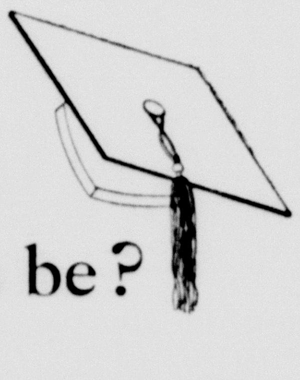

How smart can machines be?

Back in the twenties there was a stage play about mechanical men, who repaid their creators by trying to wreck civilization. "Robots" have made people uneasy ever since.

How smart can a machine be? At General Electric we're beginning to find out. For some years now we've been working with machines that come startlingly close to thinking like men.

Can they outsmart men? Just the opposite: they make men even smarter by taking over routine mental chores and freeing men for the creative thinking only human minds can encompass.

A jet engine used to be designed by trial and error. You had to build it first, or a costly model, to find out how it would work. Now, an electronic computer helps solve long and complex jet development problems in advance. In 15 minutes it goes through 8 million mathematical calculations and comes up with an answer that would take a mathematician 7 years.

In management, "hunch" is giving way to fact. Electronic data-processing machines zip through head-spinning statistics on market changes, product design and income trends to come up with the answers General Electric managers need to make sound decisions, not hopeful guesses.

Their ability to digest tons of data in a hurry may one day help the farmer by making weather predictions more accurate. They may shed new light on the reasons for boom and bust.

Machines that can read, write, do arithmetic, measure, feel, remember, now take the load off men's minds, just as machines have eased the burden on our backs.

But these fantastic machines still depend on people to design and build and guide and use them. What they replace is drudgery — not people.

Don't worry; smart though they are, machines will never be as smart as people. Not while people are smart enough to think them up, smart enough to let them do a man's drudging work.

Progress is our most important product

GENERAL ELECTRIC

NOW... 88 HOLIDAY

PRICED FAR LOWER THAN YOU THINK!

"88" Holiday Coupé. A General Motors Value.

Guess again! This striking Oldsmobile "88" Holiday Coupé brings you new "hardtop" luxury . . . *at a new low price!* Yet it's distinctively Oldsmobile—with all the new-for-'54 features you'd expect to find only on higher-priced models. *Dramatically new* panoramic windshield! *Lower,* sweep-cut body design! *Longer,* more rugged chassis! *Livelier,* more powerful "Rocket" Engine—the most spectacular performer in its class! Come in today—see and drive this smart new Holiday! Best of all, double-check its sensational low price! Once you do, you'll want to rocket away . . . in Oldsmobile's budget-priced "88" Holiday!

'ROCKET' ENGINE OLDSMOBILE

SEE AND DRIVE IT AT YOUR NEAREST OLDSMOBILE DEALER'S

CANYON MOTOR CO. 525 16th St. Canyon, Texas

SEE US FOR "ROCKET" SPECIALS—SAFETY-TESTED USED CARS!

Just Between You, Me . . . . . . and the Gatepost

By Lawrence Hunnicutt

One of the organizations that is just getting off to a good start these days is the Tri-State Milk Association. The headquarters for the organization are here in Canyon and two of the local men who are actively engaged in the promotion and operation of the association are Louis Hinders and Richmond Hales. The general purpose of the organization is to protect the dairymen when milk prices start their wild fluctuations.

Probably one of the hottest issues on the local scene today is the Expressway question. It is one of those questions where there is no in-between. Most people are either 100% for it or just as firmly against it. County Judge Roy Joe Stevens said the Commissioners Court had decided to hold the bond issue election on May 11 to see whether or not the people would vote in or out the proposed Expressway. One of the main problems the Expressway is going to have to overcome is that of people's basic resistance to any change. There'll be a lot of excuses made but basically the issue will boil down to the simple resistance to change.

When Clarence Eugene Thompson came out to look over the new sign painting and other work outside Thompson Hardware last week he mentioned the fact that a rain might really foul up the new job. The joke went over fine but it also brought on an idea. The thing we need here at this time is a paint with dust and wind resistance built in.

One of the busiest men in town is Herschel Anderson. Haven't heard how he has kept up with things for the past few days but he did venture that during the first week of the month of April he sold at least one appliance each day. One thing about Mr. Anderson, whether you want to buy or talk, you'll find him a very interesting person to associate with.

Baseball is beginning to get warmed up now and things should get very interesting on the local scene when school is out. Members of the Quarterback Club are planning a Kids, Incorporated, type of league for the youngsters in town. This is something that could prove exceedingly interesting. Anyone who wants to help with this very worthwhile project should get in touch with John Hunter or Bob Bellah. If they can't put you to work on the sports angle of the league, they can quickly tell you someone who can.

Haven't heard a fish story out of Kenny Goodman since he came back from Possum Kingdom. When you stop to think about it, it sure seems sort of silly to go to a possum country in search of fish. There hasn't been much of an opportunity to discuss the trip with Kenny since his return, he may have a whole freezer full of fish.

George Stevens finally got his backyard plowed up at his new home. Now he's wondering just how he can keep the cars from cutting across his lot without the heavy expense of putting up a fence. The road that goes north and south, just east of George's house, is not a street. It just sort of got made into a street as people used it and now that houses have been built and that end of town built it, habit keeps people driving on the road that many believe to be a street but isn't at all.

One of the best theropeutic treatments for what ails you is a good chuckle. The following jokes, to use the word loosely, may miss by a mile, but if they do, you should get a grin out of that.

A dentist is probably the only man who never uses the "out of gas" excuse to a woman.

The reason some husbands won't let their wives wear slacks is because they don't want the public to believe they married the lady for her money.

Don't make fun of a long nose, it may have gotten that way because the owner kept it out of other people's business and gave it a chance to grow.

Latest Rumors From Political Front of Nation

President Eisenhower's trade program is headed for burial inside the House Ways and Means Committee. Chairman Dan Reed, of New York, a high-tariff advocate, is expected to keep the Committee so busy that it will have little time to hold hearings this year on the White House proposals. Mr. Eisenhower probably will have to settle for an extension of the present Trade Agreements Act.

Milton Eisenhower, brother of the President and head of Pennsylvania State University, is acting virtually as a recruiting officer for Ezra T. Benson, Secretary of Agriculture. Mr. Benson is trying to staff his Department with men who agree with his stand on flexible price supports for farm products.

The farm bloc in Congress, including Republicans and Democrats, is close to agreement on a farm price-support plan that Secretary Benson may be forced to accept. Idea is to hold on to supports at 90 per cent of parity unless farmers themselves vote for flexible support levels in a national referendum.

Neither management nor labor-union leaders are particularly pleased at the way labor committees of both House and Senate are moving Taft-Hartley Act amendments to the floor. Each group affected objects so strongly to some of the suggested changes that both prefer to leave the Act as it is.

A. Fernos-Isern, Resident Commissioner for Puerto Rico, is the most heavily guarded man in Congress. Two armed guards watch everyone who approaches him and accompany his every move.

American diplomats skilled in Latin-American affairs say that one of the best results of the Caracas Conference was that John Foster Dulles, Secretary of State, was required for the first time to give some concentrated attention to problems that affect the Western Hemisphere.

Secretary Dulles is being criticized by some of his colleagues for poor timing in arranging the Geneva conference. That meeting, to open April 26, will overlap a Geneva meeting of the Economic Conference for Europe. And experts in charge of East-West trade control will be meeting in Paris. All three meetings will be dealing in some respects with the same subject matter.

Charles E. Wilson, Defense Secretary, has hinted at press conferences that Vietnamese troops in Indochina do not necessarily have to be trained by either American or French instructors. These hints are leading to speculation that the U. S. may propose training of native troops by officers selected by the United Nations.

Harold Stassen, Foreign Operations Director, agreed with the British and French to allow more East-West trade in Europe as the price the United States paid for a solid U. S.-British-French stand at the forthcoming Geneva conference against the admission of Red China into the United Nations.

Air Force generals are surprised and happy over the performance of the B-47 jet bomber. The loss rate on B-47s in operational flights is below 1.5 per cent, whereas losses on such new planes usually run 12 to 15 per cent. This means that B-47s now can be massed in the Far East.

Sir Winston Churchill is believed to have discarded the idea of early retirement, because of the excitement in Britain over the hydrogen bomb. Sir Winston regards himself as the only Englishman capable of dealing effectively with American and Russian leaders.

Premier Jawaharlal Nehru of India is annoying American diplomats in New Delhi with his continued criticisms of H-bomb tests, while saying nothing at all about similar tests conducted by Russia. The latest Nehru blast came during the same week that the U. S. signed up for another chunk of economic aid to India.

Premier Georgi M. Malenkov of Russia, while offering East Germans a sort of paper sovereignty, is taking no chances on another revolt like that of last June. Russian tanks, rushed into East Berlin at that time, are being kept close to the city, only partly hidden in new wooden sheds.

Russian submarines are reported to have landed arms on the west coast of Guatemala. The arms are said to be hidden for use later by peasants, under control of Communist leaders, if the Communists attempt a revolution.

The R. C. A. has begun to make color-TV receivers to cost $1,000 each and plans to build about 10,000 this year.

DRESS REHEARSAL — Resembling a fugitive from a horror movie, this masked man in the bulky, padded suit is actually a member of an Italian mountain-climbing team preparing to climb the rugged K-2 mountain peak of the Himalayas. The 15-man team is currently undergoing rigid training at Plateau Rosa, Italy, for its risky try this summer.

EAST GERMANY

East Germany has been granted "full sovereignty" by the Soviet Union, which announced the end of its occupation, but said that Russian troops would remain "temporarily" for security reasons.

While East Germany will have some greater diplomatic freedom, they will still be a Soviet satellite state.

The Eisenhower Administration, in another Republican blow at public power, has under study a progrom to tax Federal power projects.

Revised editions of the Holy Bible, leather binding, $10; cloth binding, $6; at Warwicks. tf

WE ARE NOW
SAFETY INSPECTING
YOUR CAR
GET YOUR CAR INSPECTED ACCORDING TO LAW SOON AND AVOID THAT LAST MINUTE RUSH.
STEVENSON PONTIAC
1618 4th Ave. PHONE 5-2523

More than 11,000,000 acres of farmland are suffering active erosion or have been subjected to blowing because of drouths in the Southwest.

Buy, Build, Live in Canyon!

President Eisenhower has ordered the increased purchases of 35 to 40 strategic metals and minerals in a new stockpiling program.

Banks are expected to maintain high profits.

Insurance News
You can now change the $100 Deductible on City Property which applies to windstorm, hail, cyclones, to $50 Deductible for a Small additional premium.
See or call us if you desire the change.
* * * * *
Visit our window for a look at the winning Fire Prevention Posters originated by our Public School Students.
COLE & DAVIS
Dial 5-3241

This is the end–
-of manual shifting
-of clutch expense
-of fuel waste
-of shock loading
-of skimpy power
-of stodgy looks
-of driver discomfort

GMC HYDRA-MATIC TRUCKS
Get a modern truck!
Be careful — drive safely

Why be behind times and pay the penalty of working with an outmoded truck? The new GMC light-duty models – with Truck Hydra-Matic Drive,* 125-horsepower high-compression engines, smart styling and luxury cabs – cost very little more to buy and much less to run than old style trucks. For your pride, your convenience and your pocketbook, come see and drive a GMC *first!* *Standard on some models; optional at extra cost on others

STEVENSON PONTIAC
1618 4th Ave. Canyon
You'll do better on a used truck with your GMC dealer

Make it a game – be reminded

SAVE FOR YOUR NEW CAR IN AN Autobank!

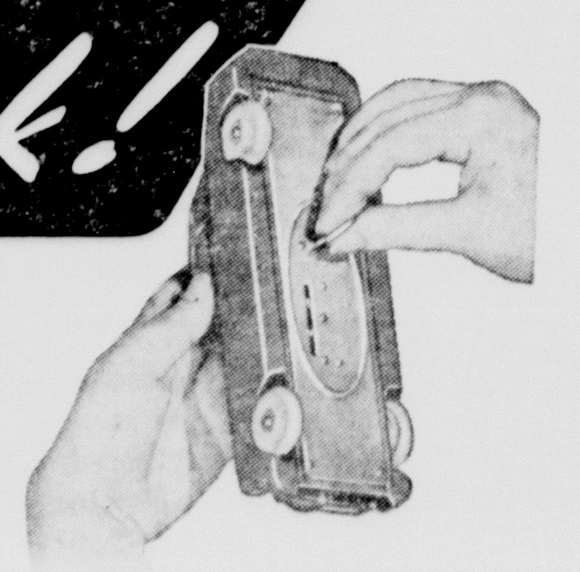

Only $1.50 Each

Get one of these Saving Banks and start on your way to prosperity. Induce your children to save by putting away a small amount every week. The bank costs you only $1.50 and they are fool proof.

Sound Car Loans Are Available At This Bank

First National Bank
Member Federal Reserve System — Federal Deposit Insurance Corp.
Deposits Insured Up to $10,000.00

SHURFINE "SPRINGTIME IN PARIS" SPECIALS

SHURFINE
46 oz.
Grapefruit Juice
27c

SHURFINE
No. 303 Can
Halves
BARTLETT PEARS
25c

SHURFINE
No. 303
BEANS & POTATOES
2 For 35¢

SHURFINE TALL CAN
SALMON
69¢

JUNE ALLYSON
co-starring in
"The Glenn Miller Story"
a U-I picture
COLOR BY TECHNICOLOR

The most *Charming* complexions in Hollywood are cared for with Lux Toilet Soap

REG. SIZE 3 for 27c | BATH SIZE 2 for 27c

WALDORF — BATHROOM
TISSUE 2 For **15c**

ZESTEE — 24 oz. PURE STRAWBERRY
PRESERVES 45c

WEAREVER — ALUMINUM
Household Roll **FOIL 25c**

DOTTIES — QUICKIE — FROZEN
Cookies 3 Pkgs. For **$1.00**

JELLO Assorted Flavors 2 For **13c**

Taylor's High Quality — Tender
Chuck Roast lb. **39c**

Arm Roast lb. **45c**

FRYERS EXTRA GOOD — Lb. **49c**

PICNIC HAMS
6 to 8 lb. Average — Sugar Cured Smoked **39c**

SKINNER'S De Luxe
ENRICHED WITH HEALTH GIVING VITAMINS AND IRON
MACARONI 7 oz. **11¢**
SPAGHETTI 7 oz. **11¢**
PURE EGG
NOODLES 10 oz. **22¢**

Save 25¢ on Spry
with coupon inside this special can

3 lb. **85¢**

Maryland Club 1 lb.
Coffee $1.25

New Potatoes
Large Cello Bag **19c** Each

CABBAGE
New Crop Texas **4c** lb.

ORANGES
Florida Large Size Fancy **7c** lb.

---

10 LB. **Gladiola FLOUR 89c**

SURF	BREEZE	RINSO SOAP	RINSO Detergent
Large 31¢ Giant 61¢	Large 31¢ Giant 61¢	Large 31¢ Giant 61¢	Large 31¢ Giant 61¢

¼ lb. **33¢**
16 Count Bags **19¢**

COCA-COLA 6 BOTTLE CARTON PLUS DEPOSIT **25c**

Listen to SMILEY BURNETT on KGNC every Tuesday, Wednesday, Thursday, and Saturday Morning at 7:15

Taylor & Sons COUNTRY ★ STORE

YOUR HOME TOWN BOYS — CASH AND $AVE

We Reserve the Right to Limit Quantities

SPECIALS GOOD Thurs., Fri. & Sat.